



INTERNATIONAL GEMOLOGICAL INSTITUTE

DIAMOND REPORT

February 20, 2026
 IGI Report Number **774679588**
 Description **NATURAL DIAMOND**
 Shape and Cutting Style **ROUND BRILLIANT**
 Measurements **4.12 - 4.18 X 2.72 MM**

GRADING RESULTS

Carat Weight **0.30 CARAT**
 Color Grade **H**
 Clarity Grade **SI 2**
 Cut Grade **VERY GOOD**

ADDITIONAL GRADING INFORMATION

Polish **EXCELLENT**
 Symmetry **VERY GOOD**
 Fluorescence **NONE**
 Identification Features **FEATHER**
 Inscription(s) **IGI 774679588**

ELECTRONIC COPY

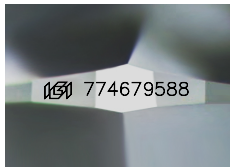

Sample Image Used

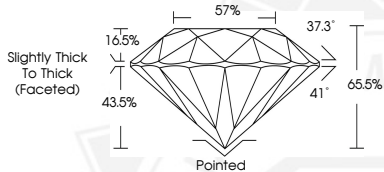

February 20, 2026

IGI Report Number **774679588**

ROUND BRILLIANT
NATURAL DIAMOND
4.12 - 4.18 X 2.72 MM

Carat Weight **0.30 CARAT**
 Color Grade **H**
 Clarity Grade **SI 2**
 Cut Grade **VERY GOOD**
 Polish **EXCELLENT**
 Symmetry **VERY GOOD**
 Fluorescence **NONE**
 Inscription(s) **IGI 774679588**



February 20, 2026

IGI Report Number **774679588**

ROUND BRILLIANT
NATURAL DIAMOND
4.12 - 4.18 X 2.72 MM

Carat Weight **0.30 CARAT**
 Color Grade **H**
 Clarity Grade **SI 2**
 Cut Grade **VERY GOOD**
 Polish **EXCELLENT**
 Symmetry **VERY GOOD**
 Fluorescence **NONE**
 Inscription(s) **IGI 774679588**



THIS DOCUMENT WAS PRODUCED WITH THE FOLLOWING SECURITY MEASURES: SPECIAL DOCUMENT PAPER, INK SCREENS, WATERMARK, BACKGROUND DESIGNS, HOLOGRAM AND OTHER SECURITY FEATURES NOT LISTED AND DO EXCEED DOCUMENT SECURITY INDUSTRY GUIDELINES.

For terms & conditions and to verify this report, please visit www.igi.org