



**DIAMOND REPORT**

February 20, 2026  
 IGI Report Number **774679532**  
 Description **NATURAL DIAMOND**  
 Shape and Cutting Style **ROUND BRILLIANT**  
 Measurements **4.77 - 4.80 X 2.95 MM**

**GRADING RESULTS**

Carat Weight **0.42 CARAT**  
 Color Grade **H**  
 Clarity Grade **SI 2**  
 Cut Grade **GOOD**

**ADDITIONAL GRADING INFORMATION**

Polish **EXCELLENT**  
 Symmetry **VERY GOOD**  
 Fluorescence **NONE**  
 Identification Features **FEATHER**  
 Inscription(s) **IGI 774679532**

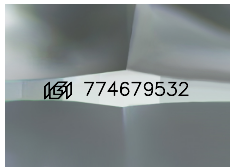

Sample Image Used

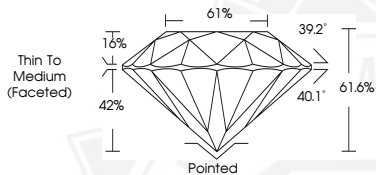

February 20, 2026

IGI Report Number **774679532**

**ROUND BRILLIANT  
NATURAL DIAMOND  
4.77 - 4.80 X 2.95 MM**

Carat Weight **0.42 CARAT**  
 Color Grade **H**  
 Clarity Grade **SI 2**  
 Cut Grade **GOOD**  
 Polish **EXCELLENT**  
 Symmetry **VERY GOOD**  
 Fluorescence **NONE**  
 Inscription(s) **IGI 774679532**



February 20, 2026

IGI Report Number **774679532**

**ROUND BRILLIANT  
NATURAL DIAMOND  
4.77 - 4.80 X 2.95 MM**

Carat Weight **0.42 CARAT**  
 Color Grade **H**  
 Clarity Grade **SI 2**  
 Cut Grade **GOOD**  
 Polish **EXCELLENT**  
 Symmetry **VERY GOOD**  
 Fluorescence **NONE**  
 Inscription(s) **IGI 774679532**



THIS DOCUMENT WAS PRODUCED WITH THE FOLLOWING SECURITY MEASURES: SPECIAL DOCUMENT PAPER, INK SCREENS, WATERMARK, BACKGROUND DESIGNS, HOLOGRAM AND OTHER SECURITY FEATURES NOT LISTED AND DO EXCEED DOCUMENT SECURITY INDUSTRY GUIDELINES.