



February 19, 2026

IGI Report Number **774679463**

**ROUND BRILLIANT  
NATURAL DIAMOND  
4.90 - 4.95 X 3.08 MM**

Carat Weight **0.46 CARAT**  
Color Grade **H**  
Clarity Grade **I.F.**  
Cut Grade **EXCELLENT**  
Polish **EXCELLENT**  
Symmetry **EXCELLENT**  
Fluorescence **NONE**  
Inscription(s) **IGI 774679463**

**DIAMOND REPORT**

February 19, 2026  
IGI Report Number **774679463**  
Description **NATURAL DIAMOND**  
Shape and Cutting Style **ROUND BRILLIANT**  
Measurements **4.90 - 4.95 X 3.08 MM**

**GRADING RESULTS**

Carat Weight **0.46 CARAT**  
Color Grade **H**  
Clarity Grade **INTERNALLY FLAWLESS**  
Cut Grade **EXCELLENT**

**ADDITIONAL GRADING INFORMATION**

Polish **EXCELLENT**  
Symmetry **EXCELLENT**  
Fluorescence **NONE**  
Inscription(s) **IGI 774679463**

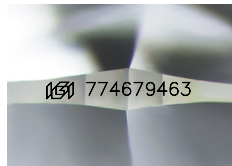

Sample Image Used

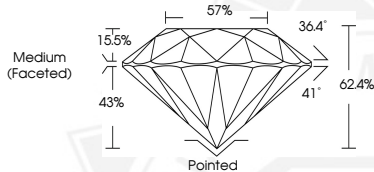

February 19, 2026

IGI Report Number **774679463**

**ROUND BRILLIANT  
NATURAL DIAMOND  
4.90 - 4.95 X 3.08 MM**

Carat Weight **0.46 CARAT**  
Color Grade **H**  
Clarity Grade **I.F.**  
Cut Grade **EXCELLENT**  
Polish **EXCELLENT**  
Symmetry **EXCELLENT**  
Fluorescence **NONE**  
Inscription(s) **IGI 774679463**



THIS DOCUMENT WAS PRODUCED WITH THE FOLLOWING SECURITY MEASURES: SPECIAL DOCUMENT PAPER, INK SCREENS, WATERMARK, BACKGROUND DESIGNS, HOLOGRAM AND OTHER SECURITY FEATURES NOT LISTED AND DO EXCEED DOCUMENT SECURITY INDUSTRY GUIDELINES.