



**DIAMOND REPORT**

February 19, 2026  
 IGI Report Number **774679443**  
 Description **NATURAL DIAMOND**  
 Shape and Cutting Style **ROUND BRILLIANT**  
 Measurements **5.48 - 5.52 X 3.57 MM**

**GRADING RESULTS**

Carat Weight **0.70 CARAT**  
 Color Grade **F**  
 Clarity Grade **VS 2**  
 Cut Grade **VERY GOOD**

**ADDITIONAL GRADING INFORMATION**

Polish **EXCELLENT**  
 Symmetry **EXCELLENT**  
 Fluorescence **NONE**  
 Identification Features **CRYSTAL, CLOUD, NEEDLE, FEATHER**  
 Inscription(s) **IGI 774679443**

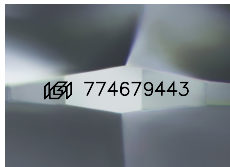

Sample Image Used

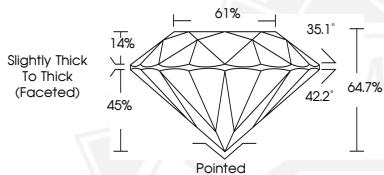

February 19, 2026  
 IGI Report Number **774679443**  
 ROUND BRILLIANT  
 NATURAL DIAMOND  
 5.48 - 5.52 X 3.57 MM  
 Carat Weight **0.70 CARAT**  
 Color Grade **F**  
 Clarity Grade **VS 2**  
 Cut Grade **VERY GOOD**  
 Polish **EXCELLENT**  
 Symmetry **EXCELLENT**  
 Fluorescence **NONE**  
 Inscription(s) **IGI 774679443**



February 19, 2026  
 IGI Report Number **774679443**  
 ROUND BRILLIANT  
 NATURAL DIAMOND  
 5.48 - 5.52 X 3.57 MM  
 Carat Weight **0.70 CARAT**  
 Color Grade **F**  
 Clarity Grade **VS 2**  
 Cut Grade **VERY GOOD**  
 Polish **EXCELLENT**  
 Symmetry **EXCELLENT**  
 Fluorescence **NONE**  
 Inscription(s) **IGI 774679443**



THIS DOCUMENT WAS PRODUCED WITH THE FOLLOWING SECURITY MEASURES: SPECIAL DOCUMENT PAPER, INK SCREENS, WATERMARK, BACKGROUND DESIGNS, HOLOGRAM AND OTHER SECURITY FEATURES NOT LISTED AND DO EXCEED DOCUMENT SECURITY INDUSTRY GUIDELINES.