



February 20, 2026

IGI Report Number **774679409**

**ROUND BRILLIANT
NATURAL DIAMOND
4.20 - 4.24 X 2.69 MM**

Carat Weight **0.30 CARAT**
Color Grade **H**
Clarity Grade **VS 2**
Cut Grade **VERY GOOD**
Polish **EXCELLENT**
Symmetry **VERY GOOD**
Fluorescence **NONE**
Inscription(s) **IGI 774679409**

DIAMOND REPORT

February 20, 2026
IGI Report Number **774679409**
Description **NATURAL DIAMOND**
Shape and Cutting Style **ROUND BRILLIANT**
Measurements **4.20 - 4.24 X 2.69 MM**

GRADING RESULTS

Carat Weight **0.30 CARAT**
Color Grade **H**
Clarity Grade **VS 2**
Cut Grade **VERY GOOD**

ADDITIONAL GRADING INFORMATION

Polish **EXCELLENT**
Symmetry **VERY GOOD**
Fluorescence **NONE**
Identification Features **FEATHER, CRYSTAL**
Inscription(s) **IGI 774679409**

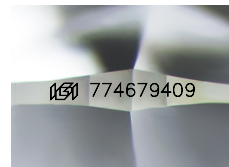

Sample Image Used

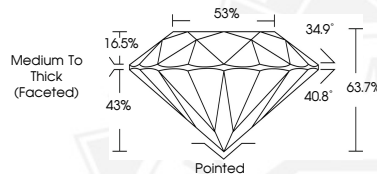

February 20, 2026

IGI Report Number **774679409**

**ROUND BRILLIANT
NATURAL DIAMOND
4.20 - 4.24 X 2.69 MM**

Carat Weight **0.30 CARAT**
Color Grade **H**
Clarity Grade **VS 2**
Cut Grade **VERY GOOD**
Polish **EXCELLENT**
Symmetry **VERY GOOD**
Fluorescence **NONE**
Inscription(s) **IGI 774679409**



THIS DOCUMENT WAS PRODUCED WITH THE FOLLOWING SECURITY MEASURES: SPECIAL DOCUMENT PAPER, INK SCREENS, WATERMARK, BACKGROUND DESIGNS, HOLOGRAM AND OTHER SECURITY FEATURES NOT LISTED AND DO EXCEED DOCUMENT SECURITY INDUSTRY GUIDELINES.