



DIAMOND REPORT

February 19, 2026
 IGI Report Number **774679327**
 Description **NATURAL DIAMOND**
 Shape and Cutting Style **ROUND BRILLIANT**
 Measurements **5.63 - 5.67 X 3.53 MM**

GRADING RESULTS

Carat Weight **0.70 CARAT**
 Color Grade **H**
 Clarity Grade **SI 1**
 Cut Grade **EXCELLENT**

ADDITIONAL GRADING INFORMATION

Polish **EXCELLENT**
 Symmetry **EXCELLENT**
 Fluorescence **NONE**
 Identification Features **FEATHER, CLOUD, CRYSTAL**
 Inscription(s) **IGI 774679327**
 Comments: IDEAL CUT ROUND BRILLIANT

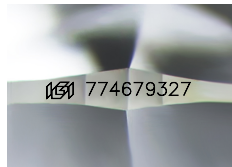

Sample Image Used

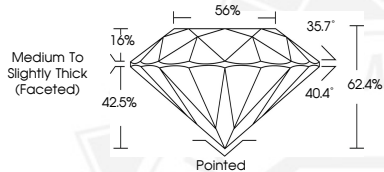

February 19, 2026

IGI Report Number **774679327**

ROUND BRILLIANT

NATURAL DIAMOND

5.63 - 5.67 X 3.53 MM

Carat Weight **0.70 CARAT**

Color Grade **H**

Clarity Grade **SI 1**

Cut Grade **EXCELLENT**

Polish **EXCELLENT**

Symmetry **EXCELLENT**

Fluorescence **NONE**

Inscription(s) **IGI 774679327**

Comments: IDEAL CUT ROUND BRILLIANT



February 19, 2026

IGI Report Number **774679327**

ROUND BRILLIANT

NATURAL DIAMOND

5.63 - 5.67 X 3.53 MM

Carat Weight **0.70 CARAT**

Color Grade **H**

Clarity Grade **SI 1**

Cut Grade **EXCELLENT**

Polish **EXCELLENT**

Symmetry **EXCELLENT**

Fluorescence **NONE**

Inscription(s) **IGI 774679327**

Comments: IDEAL CUT ROUND BRILLIANT



THIS DOCUMENT WAS PRODUCED WITH THE FOLLOWING SECURITY MEASURES: SPECIAL DOCUMENT PAPER, INK SCREENS, WATERMARK, BACKGROUND DESIGNS, HOLOGRAM AND OTHER SECURITY FEATURES NOT LISTED AND DO EXCEED DOCUMENT SECURITY INDUSTRY GUIDELINES.