



**DIAMOND REPORT**

June 5, 2026  
IGI Report Number **774672915**  
Description **NATURAL DIAMOND**  
Shape and Cutting Style **ROUND BRILLIANT**  
Measurements **6.16 - 6.21 X 3.86 MM**

**GRADING RESULTS**

Carat Weight **0.92 CARAT**  
Color Grade **I**  
Clarity Grade **INTERNALLY FLAWLESS**  
Cut Grade **EXCELLENT**

**ADDITIONAL GRADING INFORMATION**

Polish **EXCELLENT**  
Symmetry **EXCELLENT**  
Fluorescence **NONE**  
Inscription(s) **IGI 774672915**  
Comments: IDEAL CUT ROUND BRILLIANT

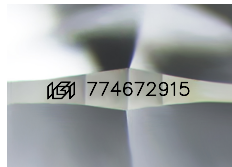

Sample Image Used

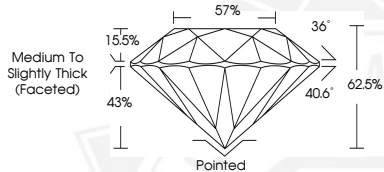

June 5, 2026  
IGI Report Number **774672915**  
ROUND BRILLIANT  
NATURAL DIAMOND  
**6.16 - 6.21 X 3.86 MM**  
Carat Weight **0.92 CARAT**  
Color Grade **I**  
Clarity Grade **I.F.**  
Cut Grade **EXCELLENT**  
Polish **EXCELLENT**  
Symmetry **EXCELLENT**  
Fluorescence **NONE**  
Inscription(s) **IGI 774672915**  
Comments: IDEAL CUT ROUND BRILLIANT



June 5, 2026  
IGI Report Number **774672915**  
ROUND BRILLIANT  
NATURAL DIAMOND  
**6.16 - 6.21 X 3.86 MM**  
Carat Weight **0.92 CARAT**  
Color Grade **I**  
Clarity Grade **I.F.**  
Cut Grade **EXCELLENT**  
Polish **EXCELLENT**  
Symmetry **EXCELLENT**  
Fluorescence **NONE**  
Inscription(s) **IGI 774672915**  
Comments: IDEAL CUT ROUND BRILLIANT



THIS DOCUMENT WAS PRODUCED WITH THE FOLLOWING SECURITY MEASURES: SPECIAL DOCUMENT PAPER, INK SCREENS, WATERMARK, BACKGROUND DESIGNS, HOLOGRAM AND OTHER SECURITY FEATURES NOT LISTED AND DO EXCEED DOCUMENT SECURITY INDUSTRY GUIDELINES.