



DIAMOND REPORT

May 27, 2026
IGI Report Number **774672893**
Description **NATURAL DIAMOND**
Shape and Cutting Style **ROUND BRILLIANT**
Measurements **6.24 - 6.30 X 3.94 MM**

GRADING RESULTS

Carat Weight **0.95 CARAT**
Color Grade **G**
Clarity Grade **VVS 1**
Cut Grade **EXCELLENT**

ADDITIONAL GRADING INFORMATION

Polish **EXCELLENT**
Symmetry **EXCELLENT**
Fluorescence **NONE**
Identification Features **PINPOINT, FEATHER**
Inscription(s) **(GSI) 774672893**

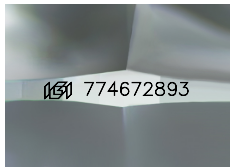

Sample Image Used

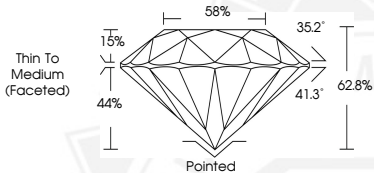

May 27, 2026

IGI Report Number **774672893**

**ROUND BRILLIANT
NATURAL DIAMOND
6.24 - 6.30 X 3.94 MM**

Carat Weight **0.95 CARAT**
Color Grade **G**
Clarity Grade **VVS 1**
Cut Grade **EXCELLENT**
Polish **EXCELLENT**
Symmetry **EXCELLENT**
Fluorescence **NONE**
Inscription(s) **(GSI) 774672893**



May 27, 2026

IGI Report Number **774672893**

**ROUND BRILLIANT
NATURAL DIAMOND
6.24 - 6.30 X 3.94 MM**

Carat Weight **0.95 CARAT**
Color Grade **G**
Clarity Grade **VVS 1**
Cut Grade **EXCELLENT**
Polish **EXCELLENT**
Symmetry **EXCELLENT**
Fluorescence **NONE**
Inscription(s) **(GSI) 774672893**



THIS DOCUMENT WAS PRODUCED WITH THE FOLLOWING SECURITY MEASURES: SPECIAL DOCUMENT PAPER, INK SCREENS, WATERMARK, BACKGROUND DESIGNS, HOLOGRAM AND OTHER SECURITY FEATURES NOT LISTED AND DO EXCEED DOCUMENT SECURITY INDUSTRY GUIDELINES.