



April 30, 2026

IGI Report Number **774672769**

**ROUND BRILLIANT  
NATURAL DIAMOND  
6.12 - 6.18 X 3.81 MM**

Carat Weight **0.90 CARAT**  
Color Grade **H**  
Clarity Grade **VVS 2**  
Cut Grade **EXCELLENT**  
Polish **EXCELLENT**  
Symmetry **EXCELLENT**  
Fluorescence **NONE**  
Inscription(s) **IGI 774672769**

**DIAMOND REPORT**

April 30, 2026 **774672769**  
IGI Report Number  
Description **NATURAL DIAMOND**  
Shape and Cutting Style **ROUND BRILLIANT**  
Measurements **6.12 - 6.18 X 3.81 MM**

**GRADING RESULTS**

Carat Weight **0.90 CARAT**  
Color Grade **H**  
Clarity Grade **VVS 2**  
Cut Grade **EXCELLENT**

**ADDITIONAL GRADING INFORMATION**

Polish **EXCELLENT**  
Symmetry **EXCELLENT**  
Fluorescence **NONE**  
Identification Features **PINPOINT, CLOUD, FEATHER, NEEDLE**  
Inscription(s) **IGI 774672769**

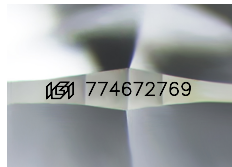

Sample Image Used

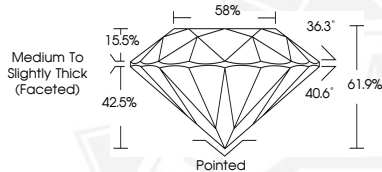

April 30, 2026

IGI Report Number **774672769**

**ROUND BRILLIANT  
NATURAL DIAMOND  
6.12 - 6.18 X 3.81 MM**

Carat Weight **0.90 CARAT**  
Color Grade **H**  
Clarity Grade **VVS 2**  
Cut Grade **EXCELLENT**  
Polish **EXCELLENT**  
Symmetry **EXCELLENT**  
Fluorescence **NONE**  
Inscription(s) **IGI 774672769**



THIS DOCUMENT WAS PRODUCED WITH THE FOLLOWING SECURITY MEASURES: SPECIAL DOCUMENT PAPER, INK SCREENS, WATERMARK, BACKGROUND DESIGNS, HOLOGRAM AND OTHER SECURITY FEATURES NOT LISTED AND DO EXCEED DOCUMENT SECURITY INDUSTRY GUIDELINES.