



**DIAMOND REPORT**

|                         |                              |
|-------------------------|------------------------------|
| April 25, 2026          | <b>774672754</b>             |
| IGI Report Number       |                              |
| Description             | <b>NATURAL DIAMOND</b>       |
| Shape and Cutting Style | <b>ROUND BRILLIANT</b>       |
| Measurements            | <b>5.68 - 5.72 X 3.43 MM</b> |

**GRADING RESULTS**

|               |                   |
|---------------|-------------------|
| Carat Weight  | <b>0.70 CARAT</b> |
| Color Grade   | <b>H</b>          |
| Clarity Grade | <b>VVS 2</b>      |
| Cut Grade     | <b>EXCELLENT</b>  |

**ADDITIONAL GRADING INFORMATION**

|                         |                        |
|-------------------------|------------------------|
| Polish                  | <b>EXCELLENT</b>       |
| Symmetry                | <b>EXCELLENT</b>       |
| Fluorescence            | <b>NONE</b>            |
| Identification Features | <b>FEATHER, NEEDLE</b> |
| Inscription(s)          | <b>IGI 774672754</b>   |

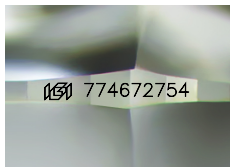

Sample Image Used

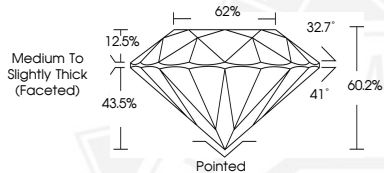

April 25, 2026  
**IGI Report Number 774672754**  
**ROUND BRILLIANT**  
**NATURAL DIAMOND**  
**5.68 - 5.72 X 3.43 MM**  
 Carat Weight **0.70 CARAT**  
 Color Grade **H**  
 Clarity Grade **VVS 2**  
 Cut Grade **EXCELLENT**  
 Polish **EXCELLENT**  
 Symmetry **EXCELLENT**  
 Fluorescence **NONE**  
 Inscription(s) **IGI 774672754**



April 25, 2026  
**IGI Report Number 774672754**  
**ROUND BRILLIANT**  
**NATURAL DIAMOND**  
**5.68 - 5.72 X 3.43 MM**  
 Carat Weight **0.70 CARAT**  
 Color Grade **H**  
 Clarity Grade **VVS 2**  
 Cut Grade **EXCELLENT**  
 Polish **EXCELLENT**  
 Symmetry **EXCELLENT**  
 Fluorescence **NONE**  
 Inscription(s) **IGI 774672754**



THIS DOCUMENT WAS PRODUCED WITH THE FOLLOWING SECURITY MEASURES: SPECIAL DOCUMENT PAPER, INK SCREENS, WATERMARK, BACKGROUND DESIGNS, HOLOGRAM AND OTHER SECURITY FEATURES NOT LISTED AND DO EXCEED DOCUMENT SECURITY INDUSTRY GUIDELINES.