



DIAMOND REPORT

April 1, 2026
IGI Report Number **774672644**
Description **NATURAL DIAMOND**
Shape and Cutting Style **ROUND BRILLIANT**
Measurements **6.07 - 6.12 X 3.75 MM**

GRADING RESULTS

Carat Weight **0.85 CARAT**
Color Grade **G**
Clarity Grade **VS 1**
Cut Grade **EXCELLENT**

ADDITIONAL GRADING INFORMATION

Polish **EXCELLENT**
Symmetry **EXCELLENT**
Fluorescence **NONE**
Identification Features **CLOUD**
Inscription(s) **IGI 774672644**
Comments: IDEAL CUT ROUND BRILLIANT

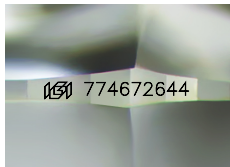

Sample Image Used

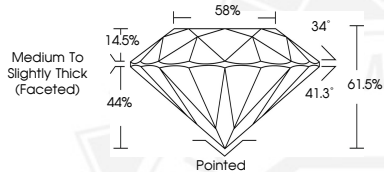

April 1, 2026
IGI Report Number **774672644**
ROUND BRILLIANT
NATURAL DIAMOND
6.07 - 6.12 X 3.75 MM
Carat Weight **0.85 CARAT**
Color Grade **G**
Clarity Grade **VS 1**
Cut Grade **EXCELLENT**
Polish **EXCELLENT**
Symmetry **EXCELLENT**
Fluorescence **NONE**
Inscription(s) **IGI 774672644**
Comments: IDEAL CUT ROUND BRILLIANT



April 1, 2026
IGI Report Number **774672644**
ROUND BRILLIANT
NATURAL DIAMOND
6.07 - 6.12 X 3.75 MM
Carat Weight **0.85 CARAT**
Color Grade **G**
Clarity Grade **VS 1**
Cut Grade **EXCELLENT**
Polish **EXCELLENT**
Symmetry **EXCELLENT**
Fluorescence **NONE**
Inscription(s) **IGI 774672644**
Comments: IDEAL CUT ROUND BRILLIANT



THIS DOCUMENT WAS PRODUCED WITH THE FOLLOWING SECURITY MEASURES: SPECIAL DOCUMENT PAPER, INK SCREENS, WATERMARK, BACKGROUND DESIGNS, HOLOGRAM AND OTHER SECURITY FEATURES NOT LISTED AND DO EXCEED DOCUMENT SECURITY INDUSTRY GUIDELINES.