INTERNATIONAL GEMOLOGICAL INSTITUTE

774652058

Report verification at igi.org

DIAMOND REPORT

ELECTRONIC COPY

DIAMOND REPORT

February 25, 2026	
IGI Report Number	774652058
Description	NATURAL DIAMOND
Shape and Cutting Style	ROUND BRILLIANT
Measurements	6.62 - 6.67 X 4.10 MM

GRADING RESULTS

Carat Weight	1.13 CARAT
Color Grade	H
Clarity Grade	VS 1
Cut Grade	EXCELLENT

ADDITIONAL GRADING INFORMATION

Polish	EXCELLENT
Symmetry	EXCELLENT
Fluorescence	NONE
Inscription(s)	IGI 774652058

Comments: IDEAL CUT ROUND BRILLIANT

PROPORTIONS

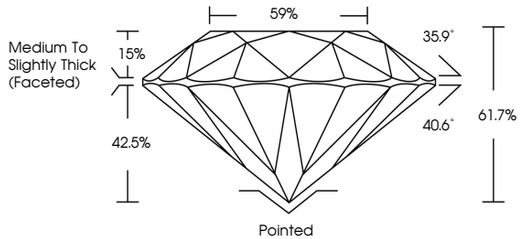

CLARITY CHARACTERISTICS

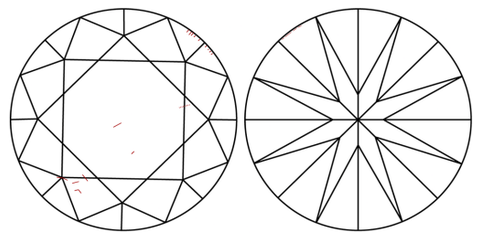

KEY TO SYMBOLS

Red symbols indicate internal characteristics.
Green symbols indicate external characteristics.

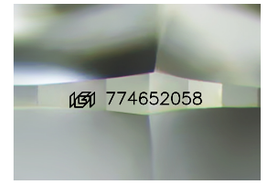

Sample Image Used

COLOR

D - F	G - J	K - M	N - R	S - Z	FANCY
Colorless	Near Colorless	Slightly Tinted	Very Light Color	Light Color	

CLARITY

FL	IF	VVS 1 - 2	VS 1 - 2	SI 1 - 2	I 1 - 3
Flawless	Internally Flawless	Very Very Slightly Included	Very Slightly Included	Slightly Included	Included

© IGI 2020, International Gemological Institute

FD - 10 20

THIS DOCUMENT WAS PRODUCED WITH THE FOLLOWING SECURITY MEASURES: SPECIAL DOCUMENT PAPER, INK SCREENS, WATERMARK BACKGROUND DESIGNS, HOLOGRAM AND OTHER SECURITY FEATURES NOT LISTED AND DO EXCEED DOCUMENT SECURITY INDUSTRY GUIDELINES.

www.igi.org

DIAMOND REPORT

February 25, 2026

IGI Report Number	774652058
Description	NATURAL DIAMOND
Shape and Cutting Style	ROUND BRILLIANT
Measurements	6.62 - 6.67 X 4.10 MM

GRADING RESULTS

Carat Weight	1.13 CARAT
Color Grade	H
Clarity Grade	VS 1
Cut Grade	EXCELLENT

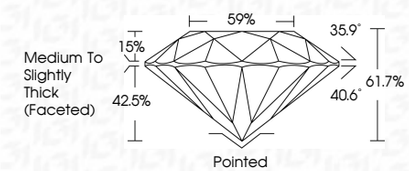

ADDITIONAL GRADING INFORMATION

Polish	EXCELLENT
Symmetry	EXCELLENT
Fluorescence	NONE
Inscription(s)	IGI 774652058

Comments: IDEAL CUT ROUND BRILLIANT

IGI

February 25, 2026
IGI Report No 774652058
ROUND BRILLIANT
6.62 - 6.67 X 4.10 MM
Carat Weight 1.13 CARAT
Color Grade H
Clarity Grade VS 1
Cut Grade EXCELLENT
Depth 61.7%
Table 59%
Girdle Medium To Slightly Thick (Faceted)
Culet Pointed
Polish EXCELLENT
Symmetry EXCELLENT
Fluorescence NONE
Inscription(s) IGI 774652058
Comments:
IDEAL CUT ROUND BRILLIANT