



March 16, 2026

IGI Report Number 774629016

PEAR BRILLIANT

NATURAL DIAMOND

8.07 X 4.85 X 3.04 MM

Carat Weight 0.71 CARAT

Color Grade G

Clarity Grade VS 2

Cut Grade VERY GOOD

Polish EXCELLENT

Symmetry EXCELLENT

Fluorescence NONE

Inscription(s) IGI 774629016

**DIAMOND REPORT**

March 16, 2026

IGI Report Number

774629016

Description

NATURAL DIAMOND

Shape and Cutting Style

PEAR BRILLIANT

Measurements

8.07 X 4.85 X 3.04 MM

**GRADING RESULTS**

Carat Weight

0.71 CARAT

Color Grade

G

Clarity Grade

VS 2

Cut Grade

VERY GOOD

**ADDITIONAL GRADING INFORMATION**

Polish

EXCELLENT

Symmetry

EXCELLENT

Fluorescence

NONE

Identification Features

CRYSTAL, FEATHER

Inscription(s)

IGI 774629016

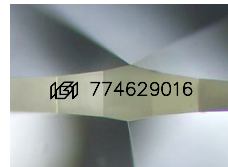

Sample Image Used

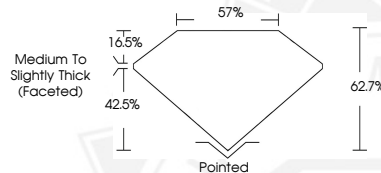

March 16, 2026

IGI Report Number 774629016

PEAR BRILLIANT

NATURAL DIAMOND

8.07 X 4.85 X 3.04 MM

Carat Weight 0.71 CARAT

Color Grade G

Clarity Grade VS 2

Cut Grade VERY GOOD

Polish EXCELLENT

Symmetry EXCELLENT

Fluorescence NONE

Inscription(s) IGI 774629016



THIS DOCUMENT WAS PRODUCED WITH THE FOLLOWING SECURITY MEASURES: SPECIAL DOCUMENT PAPER, INK SCREENS, WATERMARK, BACKGROUND DESIGNS, HOLOGRAM AND OTHER SECURITY FEATURES NOT LISTED AND DO EXCEED DOCUMENT SECURITY INDUSTRY GUIDELINES.