



February 24, 2026

IGI Report Number **774628938**

ROUND BRILLIANT

NATURAL DIAMOND

5.64 - 5.68 X 3.54 MM

Carat Weight **0.70 CARAT**

Color Grade **I**

Clarity Grade **SI 2**

Cut Grade **EXCELLENT**

Polish **EXCELLENT**

Symmetry **EXCELLENT**

Fluorescence **NONE**

Inscription(s) **IGI 774628938**

DIAMOND REPORT

February 24, 2026

IGI Report Number **774628938**

Description **NATURAL DIAMOND**

Shape and Cutting Style **ROUND BRILLIANT**

Measurements **5.64 - 5.68 X 3.54 MM**

GRADING RESULTS

Carat Weight **0.70 CARAT**

Color Grade **I**

Clarity Grade **SI 2**

Cut Grade **EXCELLENT**

ADDITIONAL GRADING INFORMATION

Polish **EXCELLENT**

Symmetry **EXCELLENT**

Fluorescence **NONE**

Identification Features **FEATHER, CRYSTAL CLOUD**

Inscription(s) **IGI 774628938**

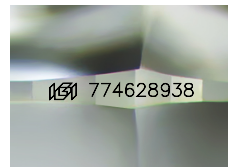

Sample Image Used

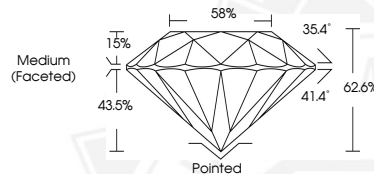

February 24, 2026

IGI Report Number **774628938**

ROUND BRILLIANT

NATURAL DIAMOND

5.64 - 5.68 X 3.54 MM

Carat Weight **0.70 CARAT**

Color Grade **I**

Clarity Grade **SI 2**

Cut Grade **EXCELLENT**

Polish **EXCELLENT**

Symmetry **EXCELLENT**

Fluorescence **NONE**

Inscription(s) **IGI 774628938**



THIS DOCUMENT WAS PRODUCED WITH THE FOLLOWING SECURITY MEASURES: SPECIAL DOCUMENT PAPER, INK SCREENS, WATERMARK, BACKGROUND DESIGNS, HOLOGRAM AND OTHER SECURITY FEATURES NOT LISTED AND DO EXCEED DOCUMENT SECURITY INDUSTRY GUIDELINES.