



DIAMOND REPORT

February 27, 2026
 IGI Report Number **774628913**
 Description **NATURAL DIAMOND**
 Shape and Cutting Style **ROUND BRILLIANT**
 Measurements **6.06 - 6.08 X 3.54 MM**

GRADING RESULTS

Carat Weight **0.80 CARAT**
 Color Grade **I**
 Clarity Grade **SI 2**
 Cut Grade **EXCELLENT**

ADDITIONAL GRADING INFORMATION

Polish **EXCELLENT**
 Symmetry **EXCELLENT**
 Fluorescence **NONE**
 Identification Features **FEATHER, CLOUD, NEEDLE**
 Inscription(s) **IGI 774628913**

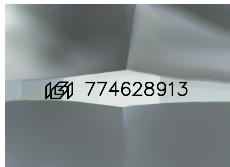

Sample Image Used

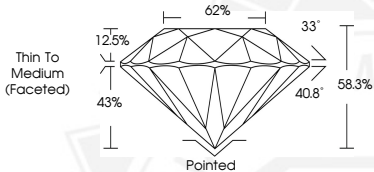

February 27, 2026

IGI Report Number **774628913**

ROUND BRILLIANT

NATURAL DIAMOND

6.06 - 6.08 X 3.54 MM

Carat Weight **0.80 CARAT**

Color Grade **I**

Clarity Grade **SI 2**

Cut Grade **EXCELLENT**

Polish **EXCELLENT**

Symmetry **EXCELLENT**

Fluorescence **NONE**

Inscription(s) **IGI 774628913**



February 27, 2026

IGI Report Number **774628913**

ROUND BRILLIANT

NATURAL DIAMOND

6.06 - 6.08 X 3.54 MM

Carat Weight **0.80 CARAT**

Color Grade **I**

Clarity Grade **SI 2**

Cut Grade **EXCELLENT**

Polish **EXCELLENT**

Symmetry **EXCELLENT**

Fluorescence **NONE**

Inscription(s) **IGI 774628913**



THIS DOCUMENT WAS PRODUCED WITH THE FOLLOWING SECURITY MEASURES: SPECIAL DOCUMENT PAPER, INK SCREENS, WATERMARK, BACKGROUND DESIGNS, HOLOGRAM AND OTHER SECURITY FEATURES NOT LISTED AND DO EXCEED DOCUMENT SECURITY INDUSTRY GUIDELINES.