



**DIAMOND REPORT**

February 24, 2026  
 IGI Report Number **774628904**  
 Description **NATURAL DIAMOND**  
 Shape and Cutting Style **ROUND BRILLIANT**  
 Measurements **5.21 - 5.22 X 3.20 MM**

**GRADING RESULTS**

Carat Weight **0.54 CARAT**  
 Color Grade **H**  
 Clarity Grade **SI 1**  
 Cut Grade **EXCELLENT**

**ADDITIONAL GRADING INFORMATION**

Polish **EXCELLENT**  
 Symmetry **EXCELLENT**  
 Fluorescence **NONE**  
 Identification Features **CLOUD, FEATHER**  
 Inscription(s) **(IGI) 774628904**  
 Comments: IDEAL CUT ROUND BRILLIANT

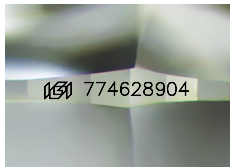

Sample Image Used

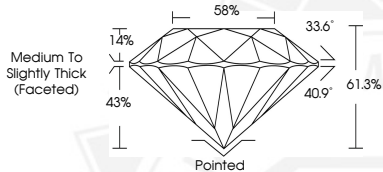

February 24, 2026

IGI Report Number **774628904**  
**ROUND BRILLIANT**  
**NATURAL DIAMOND**  
**5.21 - 5.22 X 3.20 MM**

Carat Weight **0.54 CARAT**  
 Color Grade **H**  
 Clarity Grade **SI 1**  
 Cut Grade **EXCELLENT**  
 Polish **EXCELLENT**  
 Symmetry **EXCELLENT**  
 Fluorescence **NONE**  
 Inscription(s) **(IGI) 774628904**  
 Comments: IDEAL CUT ROUND BRILLIANT



February 24, 2026

IGI Report Number **774628904**  
**ROUND BRILLIANT**  
**NATURAL DIAMOND**  
**5.21 - 5.22 X 3.20 MM**

Carat Weight **0.54 CARAT**  
 Color Grade **H**  
 Clarity Grade **SI 1**  
 Cut Grade **EXCELLENT**  
 Polish **EXCELLENT**  
 Symmetry **EXCELLENT**  
 Fluorescence **NONE**  
 Inscription(s) **(IGI) 774628904**  
 Comments: IDEAL CUT ROUND BRILLIANT



THIS DOCUMENT WAS PRODUCED WITH THE FOLLOWING SECURITY MEASURES: SPECIAL DOCUMENT PAPER, INK SCREENS, WATERMARK, BACKGROUND DESIGNS, HOLOGRAM AND OTHER SECURITY FEATURES NOT LISTED AND DO EXCEED DOCUMENT SECURITY INDUSTRY GUIDELINES.