



DIAMOND REPORT

February 25, 2026
 IGI Report Number **774628868**
 Description **NATURAL DIAMOND**
 Shape and Cutting Style **ROUND BRILLIANT**
 Measurements **5.39 - 5.47 X 3.24 MM**

GRADING RESULTS

Carat Weight **0.60 CARAT**
 Color Grade **J**
 Clarity Grade **VVS 2**
 Cut Grade **EXCELLENT**

ADDITIONAL GRADING INFORMATION

Polish **EXCELLENT**
 Symmetry **EXCELLENT**
 Fluorescence **NONE**
 Identification Features **CAVITY, CLOUD**
 Inscription(s) **IGI 774628868**

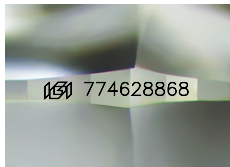

Sample Image Used

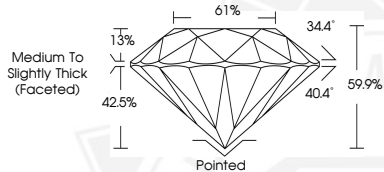

February 25, 2026

IGI Report Number **774628868**

**ROUND BRILLIANT
NATURAL DIAMOND
5.39 - 5.47 X 3.24 MM**

Carat Weight **0.60 CARAT**
 Color Grade **J**
 Clarity Grade **VVS 2**
 Cut Grade **EXCELLENT**
 Polish **EXCELLENT**
 Symmetry **EXCELLENT**
 Fluorescence **NONE**
 Inscription(s) **IGI 774628868**



February 25, 2026

IGI Report Number **774628868**

**ROUND BRILLIANT
NATURAL DIAMOND
5.39 - 5.47 X 3.24 MM**

Carat Weight **0.60 CARAT**
 Color Grade **J**
 Clarity Grade **VVS 2**
 Cut Grade **EXCELLENT**
 Polish **EXCELLENT**
 Symmetry **EXCELLENT**
 Fluorescence **NONE**
 Inscription(s) **IGI 774628868**



THIS DOCUMENT WAS PRODUCED WITH THE FOLLOWING SECURITY MEASURES: SPECIAL DOCUMENT PAPER, INK SCREENS, WATERMARK, BACKGROUND DESIGNS, HOLOGRAM AND OTHER SECURITY FEATURES NOT LISTED AND DO EXCEED DOCUMENT SECURITY INDUSTRY GUIDELINES.