



DIAMOND REPORT

February 26, 2026
 IGI Report Number **774628766**
 Description **NATURAL DIAMOND**
 Shape and Cutting Style **PEAR BRILLIANT**
 Measurements **7.62 X 4.83 X 3.14 MM**

GRADING RESULTS

Carat Weight **0.71 CARAT**
 Color Grade **I**
 Clarity Grade **INTERNALLY FLAWLESS**
 Cut Grade **VERY GOOD**

ADDITIONAL GRADING INFORMATION

Polish **EXCELLENT**
 Symmetry **EXCELLENT**
 Fluorescence **NONE**
 Inscription(s) **IGI 774628766**

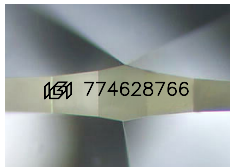

Sample Image Used

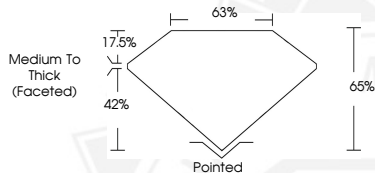

February 26, 2026
 IGI Report Number **774628766**
 PEAR BRILLIANT
 NATURAL DIAMOND
 7.62 X 4.83 X 3.14 MM
 Carat Weight **0.71 CARAT**
 Color Grade **I**
 Clarity Grade **I.F.**
 Cut Grade **VERY GOOD**
 Polish **EXCELLENT**
 Symmetry **EXCELLENT**
 Fluorescence **NONE**
 Inscription(s) **IGI 774628766**



February 26, 2026
 IGI Report Number **774628766**
 PEAR BRILLIANT
 NATURAL DIAMOND
 7.62 X 4.83 X 3.14 MM
 Carat Weight **0.71 CARAT**
 Color Grade **I**
 Clarity Grade **I.F.**
 Cut Grade **VERY GOOD**
 Polish **EXCELLENT**
 Symmetry **EXCELLENT**
 Fluorescence **NONE**
 Inscription(s) **IGI 774628766**



THIS DOCUMENT WAS PRODUCED WITH THE FOLLOWING SECURITY MEASURES: SPECIAL DOCUMENT PAPER, INK SCREENS, WATERMARK, BACKGROUND DESIGNS, HOLOGRAM AND OTHER SECURITY FEATURES NOT LISTED AND DO EXCEED DOCUMENT SECURITY INDUSTRY GUIDELINES.