



**DIAMOND REPORT**

February 23, 2026  
 IGI Report Number **774628590**  
 Description **NATURAL DIAMOND**  
 Shape and Cutting Style **CUT CORNERED RECTANGULAR MODIFIED  
 BRILLIANT**  
 Measurements **6.30 X 4.77 X 3.12 MM**

**GRADING RESULTS**

Carat Weight **0.81 CARAT**  
 Color Grade **H**  
 Clarity Grade **VVS 1**  
 Cut Grade **VERY GOOD**

**ADDITIONAL GRADING INFORMATION**

Polish **EXCELLENT**  
 Symmetry **EXCELLENT**  
 Fluorescence **NONE**  
 Identification Features **PINPOINT**  
 Inscription(s) **IGI 774628590**

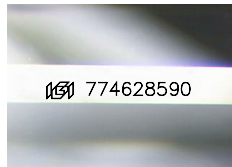

Sample Image Used

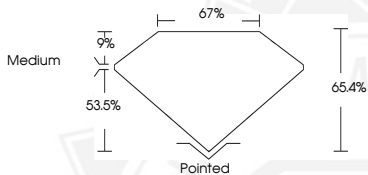

February 23, 2026

IGI Report Number **774628590**  
**CUT CORNERED RECTANGULAR  
 MODIFIED BRILLIANT  
 NATURAL DIAMOND**  
**6.30 X 4.77 X 3.12 MM**  
 Carat Weight **0.81 CARAT**  
 Color Grade **H**  
 Clarity Grade **VVS 1**  
 Cut Grade **VERY GOOD**  
 Polish **EXCELLENT**  
 Symmetry **EXCELLENT**  
 Fluorescence **NONE**  
 Inscription(s) **IGI 774628590**



February 23, 2026

IGI Report Number **774628590**  
**CUT CORNERED RECTANGULAR  
 MODIFIED BRILLIANT  
 NATURAL DIAMOND**  
**6.30 X 4.77 X 3.12 MM**  
 Carat Weight **0.81 CARAT**  
 Color Grade **H**  
 Clarity Grade **VVS 1**  
 Cut Grade **VERY GOOD**  
 Polish **EXCELLENT**  
 Symmetry **EXCELLENT**  
 Fluorescence **NONE**  
 Inscription(s) **IGI 774628590**



THIS DOCUMENT WAS PRODUCED WITH THE FOLLOWING SECURITY MEASURES: SPECIAL DOCUMENT PAPER, INK SCREENS, WATERMARK, BACKGROUND DESIGNS, HOLOGRAM AND OTHER SECURITY FEATURES NOT LISTED AND DO EXCEED DOCUMENT SECURITY INDUSTRY GUIDELINES.