



**DIAMOND REPORT**

February 24, 2026  
 IGI Report Number **774628452**  
 Description **NATURAL DIAMOND**  
 Shape and Cutting Style **ROUND BRILLIANT**  
 Measurements **4.22 - 4.27 X 2.65 MM**

**GRADING RESULTS**

Carat Weight **0.30 CARAT**  
 Color Grade **G**  
 Clarity Grade **INTERNALLY FLAWLESS**  
 Cut Grade **VERY GOOD**

**ADDITIONAL GRADING INFORMATION**

Polish **EXCELLENT**  
 Symmetry **EXCELLENT**  
 Fluorescence **NONE**  
 Inscription(s) **IGI 774628452**

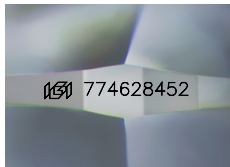

Sample Image Used

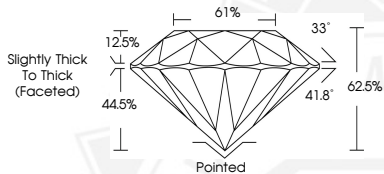

February 24, 2026  
 IGI Report Number **774628452**  
 ROUND BRILLIANT  
 NATURAL DIAMOND  
 4.22 - 4.27 X 2.65 MM  
 Carat Weight **0.30 CARAT**  
 Color Grade **G**  
 Clarity Grade **I.F.**  
 Cut Grade **VERY GOOD**  
 Polish **EXCELLENT**  
 Symmetry **EXCELLENT**  
 Fluorescence **NONE**  
 Inscription(s) **IGI 774628452**



February 24, 2026  
 IGI Report Number **774628452**  
 ROUND BRILLIANT  
 NATURAL DIAMOND  
 4.22 - 4.27 X 2.65 MM  
 Carat Weight **0.30 CARAT**  
 Color Grade **G**  
 Clarity Grade **I.F.**  
 Cut Grade **VERY GOOD**  
 Polish **EXCELLENT**  
 Symmetry **EXCELLENT**  
 Fluorescence **NONE**  
 Inscription(s) **IGI 774628452**



THIS DOCUMENT WAS PRODUCED WITH THE FOLLOWING SECURITY MEASURES: SPECIAL DOCUMENT PAPER, INK SCREENS, WATERMARK, BACKGROUND DESIGNS, HOLOGRAM AND OTHER SECURITY FEATURES NOT LISTED AND DO EXCEED DOCUMENT SECURITY INDUSTRY GUIDELINES.