



DIAMOND REPORT

February 23, 2026
 IGI Report Number **774628380**
 Description **NATURAL DIAMOND**
 Shape and Cutting Style **ROUND BRILLIANT**
 Measurements **5.11 - 5.18 X 3.20 MM**

GRADING RESULTS

Carat Weight **0.51 CARAT**
 Color Grade **G**
 Clarity Grade **INTERNALLY FLAWLESS**
 Cut Grade **EXCELLENT**

ADDITIONAL GRADING INFORMATION

Polish **EXCELLENT**
 Symmetry **EXCELLENT**
 Fluorescence **NONE**
 Inscription(s) **IGI 774628380**
 Comments: IDEAL CUT ROUND BRILLIANT

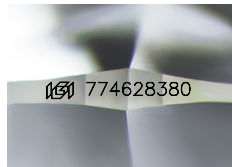

Sample Image Used

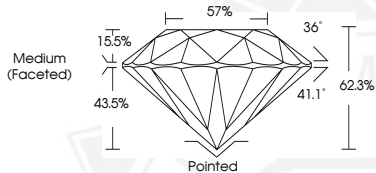

February 23, 2026

IGI Report Number **774628380**

**ROUND BRILLIANT
NATURAL DIAMOND
5.11 - 5.18 X 3.20 MM**

Carat Weight **0.51 CARAT**
 Color Grade **G**
 Clarity Grade **I.F.**
 Cut Grade **EXCELLENT**
 Polish **EXCELLENT**
 Symmetry **EXCELLENT**
 Fluorescence **NONE**
 Inscription(s) **IGI 774628380**

Comments: IDEAL CUT ROUND BRILLIANT



February 23, 2026

IGI Report Number **774628380**

**ROUND BRILLIANT
NATURAL DIAMOND
5.11 - 5.18 X 3.20 MM**

Carat Weight **0.51 CARAT**
 Color Grade **G**
 Clarity Grade **I.F.**
 Cut Grade **EXCELLENT**
 Polish **EXCELLENT**
 Symmetry **EXCELLENT**
 Fluorescence **NONE**
 Inscription(s) **IGI 774628380**

Comments: IDEAL CUT ROUND BRILLIANT



THIS DOCUMENT WAS PRODUCED WITH THE FOLLOWING SECURITY MEASURES: SPECIAL DOCUMENT PAPER, INK SCREENS, WATERMARK, BACKGROUND DESIGNS, HOLOGRAM AND OTHER SECURITY FEATURES NOT LISTED AND DO EXCEED DOCUMENT SECURITY INDUSTRY GUIDELINES.