



February 26, 2026

IGI Report Number **774628268**

**ROUND BRILLIANT**

**NATURAL DIAMOND**

**5.05 - 5.09 X 3.18 MM**

Carat Weight **0.50 CARAT**

Color Grade **I**

Clarity Grade **VVS 2**

Cut Grade **EXCELLENT**

Polish **EXCELLENT**

Symmetry **EXCELLENT**

Fluorescence **NONE**

Inscription(s) **IGI 774628268**

**DIAMOND REPORT**

February 26, 2026

IGI Report Number

**774628268**

Description

**NATURAL DIAMOND**

Shape and Cutting Style

**ROUND BRILLIANT**

Measurements

**5.05 - 5.09 X 3.18 MM**

**GRADING RESULTS**

Carat Weight

**0.50 CARAT**

Color Grade

**I**

Clarity Grade

**VVS 2**

Cut Grade

**EXCELLENT**

**ADDITIONAL GRADING INFORMATION**

Polish

**EXCELLENT**

Symmetry

**EXCELLENT**

Fluorescence

**NONE**

Identification Features

**CRYSTAL, FEATHER**

Inscription(s)

**IGI 774628268**

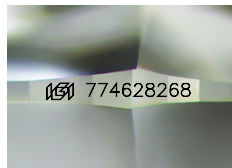

Sample Image Used

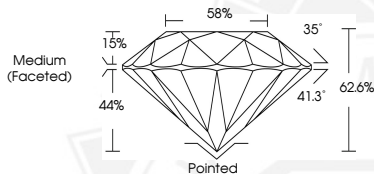

February 26, 2026

IGI Report Number **774628268**

**ROUND BRILLIANT**

**NATURAL DIAMOND**

**5.05 - 5.09 X 3.18 MM**

Carat Weight **0.50 CARAT**

Color Grade **I**

Clarity Grade **VVS 2**

Cut Grade **EXCELLENT**

Polish **EXCELLENT**

Symmetry **EXCELLENT**

Fluorescence **NONE**

Inscription(s) **IGI 774628268**



THIS DOCUMENT WAS PRODUCED WITH THE FOLLOWING SECURITY MEASURES: SPECIAL DOCUMENT PAPER, INK SCREENS, WATERMARK, BACKGROUND DESIGNS, HOLOGRAM AND OTHER SECURITY FEATURES NOT LISTED AND DO EXCEED DOCUMENT SECURITY INDUSTRY GUIDELINES.