



March 4, 2026

IGI Report Number 774628255

ROUND BRILLIANT

NATURAL DIAMOND

5.41 - 5.43 X 3.37 MM

Carat Weight 0.61 CARAT

Color Grade G

Clarity Grade SI 1

Cut Grade EXCELLENT

Polish EXCELLENT

Symmetry EXCELLENT

Fluorescence NONE

Inscription(s) IGI 774628255

Comments: IDEAL CUT ROUND

BRILLIANT

DIAMOND REPORT

March 4, 2026

IGI Report Number

774628255

Description

NATURAL DIAMOND

Shape and Cutting Style

ROUND BRILLIANT

Measurements

5.41 - 5.43 X 3.37 MM

GRADING RESULTS

Carat Weight

0.61 CARAT

Color Grade

G

Clarity Grade

SI 1

Cut Grade

EXCELLENT

ADDITIONAL GRADING INFORMATION

Polish

EXCELLENT

Symmetry

EXCELLENT

Fluorescence

NONE

Identification Features

CRYSTAL, FEATHER, CLOUD, NEEDLE

Inscription(s)

IGI 774628255

Comments: IDEAL CUT ROUND BRILLIANT

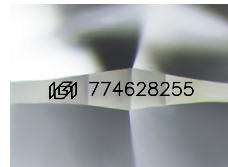

Sample Image Used

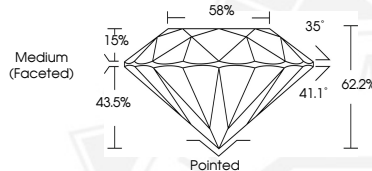

March 4, 2026

IGI Report Number 774628255

ROUND BRILLIANT

NATURAL DIAMOND

5.41 - 5.43 X 3.37 MM

Carat Weight 0.61 CARAT

Color Grade G

Clarity Grade SI 1

Cut Grade EXCELLENT

Polish EXCELLENT

Symmetry EXCELLENT

Fluorescence NONE

Inscription(s) IGI 774628255

Comments: IDEAL CUT ROUND

BRILLIANT



THIS DOCUMENT WAS PRODUCED WITH THE FOLLOWING SECURITY MEASURES: SPECIAL DOCUMENT PAPER, INK SCREENS, WATERMARK, BACKGROUND DESIGNS, HOLOGRAM AND OTHER SECURITY FEATURES NOT LISTED AND DO EXCEED DOCUMENT SECURITY INDUSTRY GUIDELINES.