



February 26, 2026

IGI Report Number **774628133**

**ROUND BRILLIANT**

**NATURAL DIAMOND**

**5.97 - 6.00 X 3.71 MM**

Carat Weight **0.81 CARAT**

Color Grade **I**

Clarity Grade **SI 2**

Cut Grade **EXCELLENT**

Polish **EXCELLENT**

Symmetry **EXCELLENT**

Fluorescence **VERY SLIGHT**

Inscription(s) **(IGI) 774628133**

**DIAMOND REPORT**

February 26, 2026

IGI Report Number

**774628133**

Description

**NATURAL DIAMOND**

Shape and Cutting Style

**ROUND BRILLIANT**

Measurements

**5.97 - 6.00 X 3.71 MM**

**GRADING RESULTS**

Carat Weight

**0.81 CARAT**

Color Grade

**I**

Clarity Grade

**SI 2**

Cut Grade

**EXCELLENT**

**ADDITIONAL GRADING INFORMATION**

Polish

**EXCELLENT**

Symmetry

**EXCELLENT**

Fluorescence

**VERY SLIGHT**

Identification Features

**FEATHER, CLOUD, CRYSTAL**

Inscription(s)

**(IGI) 774628133**

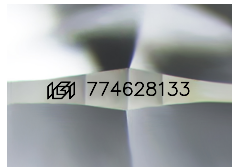

Sample Image Used

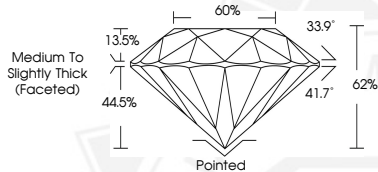

February 26, 2026

IGI Report Number **774628133**

**ROUND BRILLIANT**

**NATURAL DIAMOND**

**5.97 - 6.00 X 3.71 MM**

Carat Weight **0.81 CARAT**

Color Grade **I**

Clarity Grade **SI 2**

Cut Grade **EXCELLENT**

Polish **EXCELLENT**

Symmetry **EXCELLENT**

Fluorescence **VERY SLIGHT**

Inscription(s) **(IGI) 774628133**



THIS DOCUMENT WAS PRODUCED WITH THE FOLLOWING SECURITY MEASURES: SPECIAL DOCUMENT PAPER, INK SCREENS, WATERMARK, BACKGROUND DESIGNS, HOLOGRAM AND OTHER SECURITY FEATURES NOT LISTED AND DO EXCEED DOCUMENT SECURITY INDUSTRY GUIDELINES.