



February 26, 2026

IGI Report Number **774628001**

ROUND BRILLIANT

NATURAL DIAMOND

5.34 - 5.38 X 3.35 MM

Carat Weight **0.60 CARAT**

Color Grade **I**

Clarity Grade **VS 1**

Cut Grade **EXCELLENT**

Polish **EXCELLENT**

Symmetry **EXCELLENT**

Fluorescence **VERY SLIGHT**

Inscription(s) **(IGI) 774628001**

DIAMOND REPORT

February 26, 2026

IGI Report Number

774628001

Description

NATURAL DIAMOND

Shape and Cutting Style

ROUND BRILLIANT

Measurements

5.34 - 5.38 X 3.35 MM

GRADING RESULTS

Carat Weight

0.60 CARAT

Color Grade

I

Clarity Grade

VS 1

Cut Grade

EXCELLENT

ADDITIONAL GRADING INFORMATION

Polish

EXCELLENT

Symmetry

EXCELLENT

Fluorescence

VERY SLIGHT

Identification Features

CRYSTAL

Inscription(s)

(IGI) 774628001

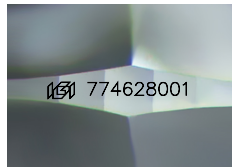

Sample Image Used

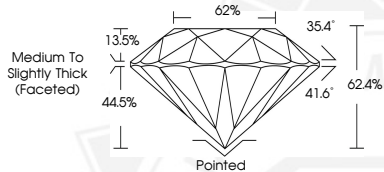

February 26, 2026

IGI Report Number **774628001**

ROUND BRILLIANT

NATURAL DIAMOND

5.34 - 5.38 X 3.35 MM

Carat Weight **0.60 CARAT**

Color Grade **I**

Clarity Grade **VS 1**

Cut Grade **EXCELLENT**

Polish **EXCELLENT**

Symmetry **EXCELLENT**

Fluorescence **VERY SLIGHT**

Inscription(s) **(IGI) 774628001**



THIS DOCUMENT WAS PRODUCED WITH THE FOLLOWING SECURITY MEASURES: SPECIAL DOCUMENT PAPER, INK SCREENS, WATERMARK, BACKGROUND DESIGNS, HOLOGRAM AND OTHER SECURITY FEATURES NOT LISTED AND DO EXCEED DOCUMENT SECURITY INDUSTRY GUIDELINES.