



DIAMOND REPORT

February 25, 2026
 IGI Report Number **774627995**
 Description **NATURAL DIAMOND**
 Shape and Cutting Style **ROUND BRILLIANT**
 Measurements **5.34 - 5.38 X 3.34 MM**

GRADING RESULTS

Carat Weight **0.60 CARAT**
 Color Grade **H**
 Clarity Grade **VS 1**
 Cut Grade **EXCELLENT**

ADDITIONAL GRADING INFORMATION

Polish **EXCELLENT**
 Symmetry **EXCELLENT**
 Fluorescence **VERY SLIGHT**
 Identification Features **CRYSTAL, FEATHER, INDENTED NATURAL**
 Inscription(s) **IGI 774627995**

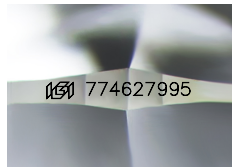

Sample Image Used

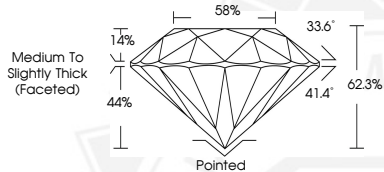

February 25, 2026
 IGI Report Number **774627995**
ROUND BRILLIANT
NATURAL DIAMOND
5.34 - 5.38 X 3.34 MM
 Carat Weight **0.60 CARAT**
 Color Grade **H**
 Clarity Grade **VS 1**
 Cut Grade **EXCELLENT**
 Polish **EXCELLENT**
 Symmetry **EXCELLENT**
 Fluorescence **VERY SLIGHT**
 Inscription(s) **IGI 774627995**



February 25, 2026
 IGI Report Number **774627995**
ROUND BRILLIANT
NATURAL DIAMOND
5.34 - 5.38 X 3.34 MM
 Carat Weight **0.60 CARAT**
 Color Grade **H**
 Clarity Grade **VS 1**
 Cut Grade **EXCELLENT**
 Polish **EXCELLENT**
 Symmetry **EXCELLENT**
 Fluorescence **VERY SLIGHT**
 Inscription(s) **IGI 774627995**



THIS DOCUMENT WAS PRODUCED WITH THE FOLLOWING SECURITY MEASURES: SPECIAL DOCUMENT PAPER, INK SCREENS, WATERMARK, BACKGROUND DESIGNS, HOLOGRAM AND OTHER SECURITY FEATURES NOT LISTED AND DO EXCEED DOCUMENT SECURITY INDUSTRY GUIDELINES.