



**DIAMOND REPORT**

February 20, 2026  
 IGI Report Number **774627514**  
 Description **NATURAL DIAMOND**  
 Shape and Cutting Style **ROUND BRILLIANT**  
 Measurements **5.39 - 5.43 X 3.26 MM**

**GRADING RESULTS**

Carat Weight **0.60 CARAT**  
 Color Grade **J**  
 Clarity Grade **VS 2**  
 Cut Grade **EXCELLENT**

**ADDITIONAL GRADING INFORMATION**

Polish **EXCELLENT**  
 Symmetry **EXCELLENT**  
 Fluorescence **NONE**  
 Identification Features **FEATHER, CLOUD**  
 Inscription(s) **IGI 774627514**

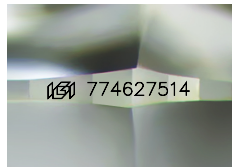

Sample Image Used

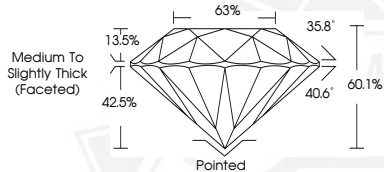

February 20, 2026  
 IGI Report Number **774627514**  
 ROUND BRILLIANT  
 NATURAL DIAMOND  
 5.39 - 5.43 X 3.26 MM  
 Carat Weight **0.60 CARAT**  
 Color Grade **J**  
 Clarity Grade **VS 2**  
 Cut Grade **EXCELLENT**  
 Polish **EXCELLENT**  
 Symmetry **EXCELLENT**  
 Fluorescence **NONE**  
 Inscription(s) **IGI 774627514**



February 20, 2026  
 IGI Report Number **774627514**  
 ROUND BRILLIANT  
 NATURAL DIAMOND  
 5.39 - 5.43 X 3.26 MM  
 Carat Weight **0.60 CARAT**  
 Color Grade **J**  
 Clarity Grade **VS 2**  
 Cut Grade **EXCELLENT**  
 Polish **EXCELLENT**  
 Symmetry **EXCELLENT**  
 Fluorescence **NONE**  
 Inscription(s) **IGI 774627514**



THIS DOCUMENT WAS PRODUCED WITH THE FOLLOWING SECURITY MEASURES: SPECIAL DOCUMENT PAPER, INK SCREENS, WATERMARK, BACKGROUND DESIGNS, HOLOGRAM AND OTHER SECURITY FEATURES NOT LISTED AND DO EXCEED DOCUMENT SECURITY INDUSTRY GUIDELINES.