



February 18, 2026

IGI Report Number **774627488**

PEAR BRILLIANT

NATURAL DIAMOND

8.23 X 5.25 X 3.40 MM

Carat Weight	0.91 CARAT
Color Grade	J
Clarity Grade	SI 2
Cut Grade	VERY GOOD
Polish	EXCELLENT
Symmetry	EXCELLENT
Fluorescence	VERY SLIGHT
Inscription(s)	(GSI) 774627488

DIAMOND REPORT

February 18, 2026

IGI Report Number

774627488

Description

NATURAL DIAMOND

Shape and Cutting Style

PEAR BRILLIANT

Measurements

8.23 X 5.25 X 3.40 MM

GRADING RESULTS

Carat Weight

0.91 CARAT

Color Grade

J

Clarity Grade

SI 2

Cut Grade

VERY GOOD

ADDITIONAL GRADING INFORMATION

Polish

EXCELLENT

Symmetry

EXCELLENT

Fluorescence

VERY SLIGHT

Identification Features

CRYSTAL CLOUD, FEATHER

Inscription(s)

(GSI) 774627488

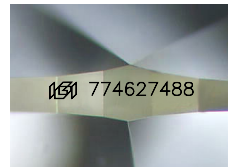

Sample Image Used

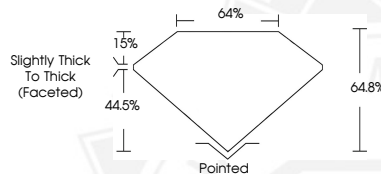

February 18, 2026

IGI Report Number **774627488**

PEAR BRILLIANT

NATURAL DIAMOND

8.23 X 5.25 X 3.40 MM

Carat Weight	0.91 CARAT
Color Grade	J
Clarity Grade	SI 2
Cut Grade	VERY GOOD
Polish	EXCELLENT
Symmetry	EXCELLENT
Fluorescence	VERY SLIGHT
Inscription(s)	(GSI) 774627488



THIS DOCUMENT WAS PRODUCED WITH THE FOLLOWING SECURITY MEASURES: SPECIAL DOCUMENT PAPER, INK SCREENS, WATERMARK, BACKGROUND DESIGNS, HOLOGRAM AND OTHER SECURITY FEATURES NOT LISTED AND DO EXCEED DOCUMENT SECURITY INDUSTRY GUIDELINES.