



DIAMOND REPORT

February 25, 2026
 IGI Report Number **774627486**
 Description **NATURAL DIAMOND**
 Shape and Cutting Style **ROUND BRILLIANT**
 Measurements **6.05 - 6.08 X 3.89 MM**

GRADING RESULTS

Carat Weight **0.90 CARAT**
 Color Grade **I**
 Clarity Grade **VS 1**
 Cut Grade **VERY GOOD**

ADDITIONAL GRADING INFORMATION

Polish **EXCELLENT**
 Symmetry **EXCELLENT**
 Fluorescence **NONE**
 Identification Features **CLOUD, INDENTED NATURAL, CRYSTAL**
 Inscription(s) **IGI 774627486**

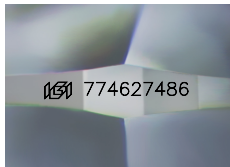

Sample Image Used

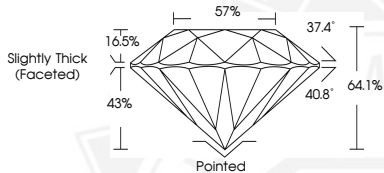

February 25, 2026
 IGI Report Number **774627486**
 ROUND BRILLIANT
 NATURAL DIAMOND
 6.05 - 6.08 X 3.89 MM
 Carat Weight **0.90 CARAT**
 Color Grade **I**
 Clarity Grade **VS 1**
 Cut Grade **VERY GOOD**
 Polish **EXCELLENT**
 Symmetry **EXCELLENT**
 Fluorescence **NONE**
 Inscription(s) **IGI 774627486**



February 25, 2026
 IGI Report Number **774627486**
 ROUND BRILLIANT
 NATURAL DIAMOND
 6.05 - 6.08 X 3.89 MM
 Carat Weight **0.90 CARAT**
 Color Grade **I**
 Clarity Grade **VS 1**
 Cut Grade **VERY GOOD**
 Polish **EXCELLENT**
 Symmetry **EXCELLENT**
 Fluorescence **NONE**
 Inscription(s) **IGI 774627486**



THIS DOCUMENT WAS PRODUCED WITH THE FOLLOWING SECURITY MEASURES: SPECIAL DOCUMENT PAPER, INK SCREENS, WATERMARK, BACKGROUND DESIGNS, HOLOGRAM AND OTHER SECURITY FEATURES NOT LISTED AND DO EXCEED DOCUMENT SECURITY INDUSTRY GUIDELINES.