



**INTERNATIONAL
GEMOLOGICAL
INSTITUTE**

ELECTRONIC COPY



February 19, 2026

IGI Report Number **774627265**

EMERALD CUT

NATURAL DIAMOND

5.92 X 4.09 X 2.74 MM

Carat Weight **0.71 CARAT**

Color Grade **J**

Clarity Grade **VVS 1**

Cut Grade **VERY GOOD**

Polish **EXCELLENT**

Symmetry **EXCELLENT**

Fluorescence **NONE**

Inscription(s) **(IGI) 774627265**

Comments: VVS1 Due to graining

DIAMOND REPORT

February 19, 2026

IGI Report Number

774627265

Description

NATURAL DIAMOND

Shape and Cutting Style

EMERALD CUT

Measurements

5.92 X 4.09 X 2.74 MM

GRADING RESULTS

Carat Weight

0.71 CARAT

Color Grade

J

Clarity Grade

VVS 1

Cut Grade

VERY GOOD

ADDITIONAL GRADING INFORMATION

Polish

EXCELLENT

Symmetry

EXCELLENT

Fluorescence

NONE

Identification Features

GRAINING

Inscription(s)

(IGI) 774627265

Comments: VVS1 Due to graining

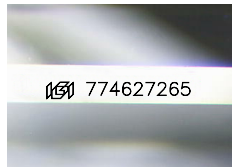

Sample Image Used

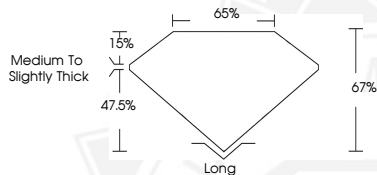

February 19, 2026

IGI Report Number **774627265**

EMERALD CUT

NATURAL DIAMOND

5.92 X 4.09 X 2.74 MM

Carat Weight **0.71 CARAT**

Color Grade **J**

Clarity Grade **VVS 1**

Cut Grade **VERY GOOD**

Polish **EXCELLENT**

Symmetry **EXCELLENT**

Fluorescence **NONE**

Inscription(s) **(IGI) 774627265**

Comments: VVS1 Due to graining



THIS DOCUMENT WAS PRODUCED WITH THE FOLLOWING SECURITY MEASURES: SPECIAL DOCUMENT PAPER, INK SCREENS, WATERMARK, BACKGROUND DESIGNS, HOLOGRAM AND OTHER SECURITY FEATURES NOT LISTED AND DO EXCEED DOCUMENT SECURITY INDUSTRY GUIDELINES.

For terms & conditions and to verify this report, please visit www.igi.org