



DIAMOND REPORT

February 18, 2026
 IGI Report Number **774627253**
 Description **NATURAL DIAMOND**
 Shape and Cutting Style **ROUND BRILLIANT**
 Measurements **5.85 - 5.90 X 3.60 MM**

GRADING RESULTS

Carat Weight **0.80 CARAT**
 Color Grade **J**
 Clarity Grade **VS 1**
 Cut Grade **VERY GOOD**

ADDITIONAL GRADING INFORMATION

Polish **EXCELLENT**
 Symmetry **VERY GOOD**
 Fluorescence **NONE**
 Identification Features **CLOUD**
 Inscription(s) **IGI 774627253**

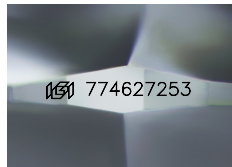

Sample Image Used

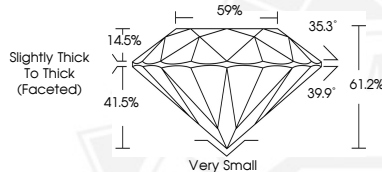

February 18, 2026
 IGI Report Number **774627253**
 ROUND BRILLIANT
 NATURAL DIAMOND
 5.85 - 5.90 X 3.60 MM
 Carat Weight **0.80 CARAT**
 Color Grade **J**
 Clarity Grade **VS 1**
 Cut Grade **VERY GOOD**
 Polish **EXCELLENT**
 Symmetry **VERY GOOD**
 Fluorescence **NONE**
 Inscription(s) **IGI 774627253**



February 18, 2026
 IGI Report Number **774627253**
 ROUND BRILLIANT
 NATURAL DIAMOND
 5.85 - 5.90 X 3.60 MM
 Carat Weight **0.80 CARAT**
 Color Grade **J**
 Clarity Grade **VS 1**
 Cut Grade **VERY GOOD**
 Polish **EXCELLENT**
 Symmetry **VERY GOOD**
 Fluorescence **NONE**
 Inscription(s) **IGI 774627253**



THIS DOCUMENT WAS PRODUCED WITH THE FOLLOWING SECURITY MEASURES: SPECIAL DOCUMENT PAPER, INK SCREENS, WATERMARK, BACKGROUND DESIGNS, HOLOGRAM AND OTHER SECURITY FEATURES NOT LISTED AND DO EXCEED DOCUMENT SECURITY INDUSTRY GUIDELINES.