



# INTERNATIONAL GEMOLOGICAL INSTITUTE

ELECTRONIC COPY



February 19, 2026

IGI Report Number 774617631

ROUND BRILLIANT

NATURAL DIAMOND

3.72 - 3.74 X 2.25 MM

Carat Weight 0.19 CARAT

Color Grade E

Clarity Grade I.F.

Cut Grade EXCELLENT

Polish EXCELLENT

Symmetry EXCELLENT

Fluorescence NONE

Inscription(s) IGI 774617631

Comments: IDEAL CUT ROUND BRILLIANT

## DIAMOND REPORT

February 19, 2026

IGI Report Number

774617631

Description

NATURAL DIAMOND

Shape and Cutting Style

ROUND BRILLIANT

Measurements

3.72 - 3.74 X 2.25 MM

## GRADING RESULTS

Carat Weight

0.19 CARAT

Color Grade

E

Clarity Grade

INTERNALLY FLAWLESS

Cut Grade

EXCELLENT

## ADDITIONAL GRADING INFORMATION

Polish

EXCELLENT

Symmetry

EXCELLENT

Fluorescence

NONE

Inscription(s)

IGI 774617631

Comments: IDEAL CUT ROUND BRILLIANT

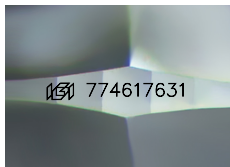

Sample Image Used

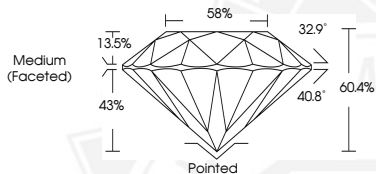

February 19, 2026

IGI Report Number 774617631

ROUND BRILLIANT

NATURAL DIAMOND

3.72 - 3.74 X 2.25 MM

Carat Weight 0.19 CARAT

Color Grade E

Clarity Grade I.F.

Cut Grade EXCELLENT

Polish EXCELLENT

Symmetry EXCELLENT

Fluorescence NONE

Inscription(s) IGI 774617631

Comments: IDEAL CUT ROUND BRILLIANT



THIS DOCUMENT WAS PRODUCED WITH THE FOLLOWING SECURITY MEASURES: SPECIAL DOCUMENT PAPER, INK SCREENS, WATERMARK, BACKGROUND DESIGNS, HOLOGRAM AND OTHER SECURITY FEATURES NOT LISTED AND DO EXCEED DOCUMENT SECURITY INDUSTRY GUIDELINES.

For terms & conditions and to verify this report, please visit [www.igi.org](http://www.igi.org)