



February 12, 2026

IGI Report Number 774617346

**ROUND BRILLIANT
NATURAL DIAMOND**
3.73 - 3.75 X 2.26 MM

Carat Weight **0.19 CARAT**
Color Grade **E**
Clarity Grade **I.F.**
Cut Grade **EXCELLENT**
Polish **EXCELLENT**
Symmetry **EXCELLENT**
Fluorescence **NONE**
Inscription(s) **IGI 774617346**

DIAMOND REPORT

February 12, 2026 **774617346**
IGI Report Number
Description **NATURAL DIAMOND**
Shape and Cutting Style **ROUND BRILLIANT**
Measurements **3.73 - 3.75 X 2.26 MM**

GRADING RESULTS

Carat Weight **0.19 CARAT**
Color Grade **E**
Clarity Grade **INTERNALLY FLAWLESS**
Cut Grade **EXCELLENT**

ADDITIONAL GRADING INFORMATION

Polish **EXCELLENT**
Symmetry **EXCELLENT**
Fluorescence **NONE**
Inscription(s) **IGI 774617346**

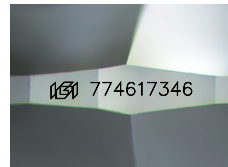

Sample Image Used

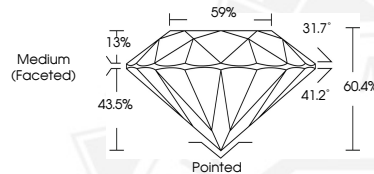

February 12, 2026

IGI Report Number 774617346

**ROUND BRILLIANT
NATURAL DIAMOND**
3.73 - 3.75 X 2.26 MM

Carat Weight **0.19 CARAT**
Color Grade **E**
Clarity Grade **I.F.**
Cut Grade **EXCELLENT**
Polish **EXCELLENT**
Symmetry **EXCELLENT**
Fluorescence **NONE**
Inscription(s) **IGI 774617346**



THIS DOCUMENT WAS PRODUCED WITH THE FOLLOWING SECURITY MEASURES: SPECIAL DOCUMENT PAPER, INK SCREENS, WATERMARK, BACKGROUND DESIGNS, HOLOGRAM AND OTHER SECURITY FEATURES NOT LISTED AND DO EXCEED DOCUMENT SECURITY INDUSTRY GUIDELINES.