



February 11, 2026

IGI Report Number **774616776**

**ROUND BRILLIANT
NATURAL DIAMOND
3.69 - 3.72 X 2.26 MM**

Carat Weight **0.19 CARAT**
Color Grade **F**
Clarity Grade **VS 1**
Cut Grade **EXCELLENT**
Polish **EXCELLENT**
Symmetry **EXCELLENT**
Fluorescence **NONE**
Inscription(s) **IGI 774616776**

DIAMOND REPORT

February 11, 2026 **774616776**
IGI Report Number
Description **NATURAL DIAMOND**
Shape and Cutting Style **ROUND BRILLIANT**
Measurements **3.69 - 3.72 X 2.26 MM**

GRADING RESULTS

Carat Weight **0.19 CARAT**
Color Grade **F**
Clarity Grade **VS 1**
Cut Grade **EXCELLENT**

ADDITIONAL GRADING INFORMATION

Polish **EXCELLENT**
Symmetry **EXCELLENT**
Fluorescence **NONE**
Identification Features **CRYSTAL**
Inscription(s) **IGI 774616776**

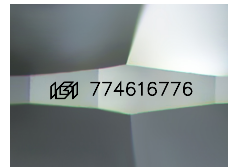

Sample Image Used

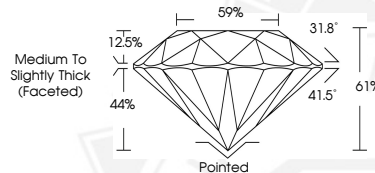

February 11, 2026

IGI Report Number **774616776**

**ROUND BRILLIANT
NATURAL DIAMOND
3.69 - 3.72 X 2.26 MM**

Carat Weight **0.19 CARAT**
Color Grade **F**
Clarity Grade **VS 1**
Cut Grade **EXCELLENT**
Polish **EXCELLENT**
Symmetry **EXCELLENT**
Fluorescence **NONE**
Inscription(s) **IGI 774616776**



THIS DOCUMENT WAS PRODUCED WITH THE FOLLOWING SECURITY MEASURES: SPECIAL DOCUMENT PAPER, INK SCREENS, WATERMARK, BACKGROUND DESIGNS, HOLOGRAM AND OTHER SECURITY FEATURES NOT LISTED AND DO EXCEED DOCUMENT SECURITY INDUSTRY GUIDELINES.