



DIAMOND REPORT

April 20, 2026
IGI Report Number **774607377**
Description **NATURAL DIAMOND**
Shape and Cutting Style **EMERALD CUT**
Measurements **6.35 X 4.53 X 3.30 MM**

GRADING RESULTS

Carat Weight **0.90 CARAT**
Color Grade **H**
Clarity Grade **VVS 1**
Cut Grade **VERY GOOD**

ADDITIONAL GRADING INFORMATION

Polish **EXCELLENT**
Symmetry **EXCELLENT**
Fluorescence **NONE**
Identification Features **INDENTED NATURAL, PINPOINT**
Inscription(s) **(IGI) 774607377**

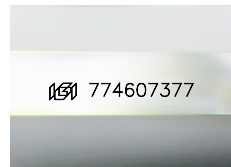

Sample Image Used

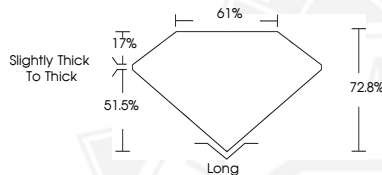

April 20, 2026
IGI Report Number **774607377**
EMERALD CUT
NATURAL DIAMOND
6.35 X 4.53 X 3.30 MM
Carat Weight **0.90 CARAT**
Color Grade **H**
Clarity Grade **VVS 1**
Cut Grade **VERY GOOD**
Polish **EXCELLENT**
Symmetry **EXCELLENT**
Fluorescence **NONE**
Inscription(s) **(IGI) 774607377**



April 20, 2026
IGI Report Number **774607377**
EMERALD CUT
NATURAL DIAMOND
6.35 X 4.53 X 3.30 MM
Carat Weight **0.90 CARAT**
Color Grade **H**
Clarity Grade **VVS 1**
Cut Grade **VERY GOOD**
Polish **EXCELLENT**
Symmetry **EXCELLENT**
Fluorescence **NONE**
Inscription(s) **(IGI) 774607377**



THIS DOCUMENT WAS PRODUCED WITH THE FOLLOWING SECURITY MEASURES: SPECIAL DOCUMENT PAPER, INK SCREENS, WATERMARK, BACKGROUND DESIGNS, HOLOGRAM AND OTHER SECURITY FEATURES NOT LISTED AND DO EXCEED DOCUMENT SECURITY INDUSTRY GUIDELINES.