INTERNATIONAL GEMOLOGICAL INSTITUTE

ELECTRONIC COPY

DIAMOND REPORT

May 26, 2026	
IGI Report Number	773617711
Description	NATURAL DIAMOND
Shape and Cutting Style	HEART BRILLIANT
Measurements	7.04 X 8.32 X 4.73 MM

GRADING RESULTS

Carat Weight	1.61 CARAT
Color Grade	J
Clarity Grade	SI 2
Cut Grade	VERY GOOD

ADDITIONAL GRADING INFORMATION

Polish	EXCELLENT
Symmetry	EXCELLENT
Fluorescence	NONE
Inscription(s)	773617711

Comments: Light Yellow Green

773617711

Report verification at igi.org

PROPORTIONS

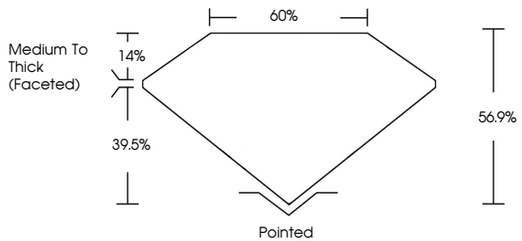

CLARITY CHARACTERISTICS

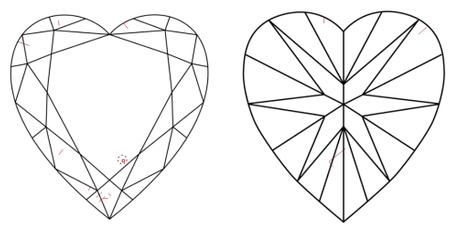

KEY TO SYMBOLS

Red symbols indicate internal characteristics.
Green symbols indicate external characteristics.

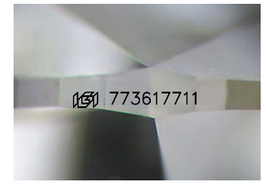

Sample Image Used

COLOR

D - F	G - J	K - M	N - R	S - Z	FANCY
Colorless	Near Colorless	Slightly Tinted	Very Light Color	Light Color	

CLARITY

FL	IF	VVS 1 - 2	VS 1 - 2	SI 1 - 2	I 1 - 3
Flawless	Internally Flawless	Very Very Slightly Included	Very Slightly Included	Slightly Included	Included

© IGI 2020, International Gemological Institute

FD - 10 20

THIS DOCUMENT WAS PRODUCED WITH THE FOLLOWING SECURITY MEASURES: SPECIAL DOCUMENT PAPER, INK SCREENS, WATERMARK BACKGROUND DESIGNS, HOLOGRAM AND OTHER SECURITY FEATURES NOT LISTED AND DO EXCEED DOCUMENT SECURITY INDUSTRY GUIDELINES.

www.igi.org

DIAMOND REPORT

May 26, 2026

IGI Report Number	773617711
Description	NATURAL DIAMOND
Shape and Cutting Style	HEART BRILLIANT
Measurements	7.04 X 8.32 X 4.73 MM

GRADING RESULTS

Carat Weight	1.61 CARAT
Color Grade	J
Clarity Grade	SI 2
Cut Grade	VERY GOOD

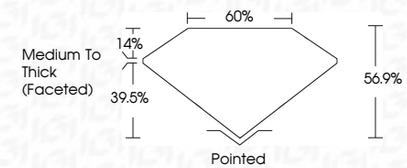

ADDITIONAL GRADING INFORMATION

Polish	EXCELLENT
Symmetry	EXCELLENT
Fluorescence	NONE
Inscription(s)	773617711

Comments: Light Yellow Green

IGI

May 26, 2026
IGI Report No 773617711
HEART BRILLIANT
7.04 X 8.32 X 4.73 MM

Carat Weight	1.61 CARAT
Color Grade	J
Clarity Grade	SI 2
Cut Grade	VERY GOOD
Depth	56.9%
Table	60%
Girdle	Medium To Thick (Faceted)
Culet	Pointed
Polish	EXCELLENT
Symmetry	EXCELLENT
Fluorescence	NONE
Inscription(s)	773617711

Comments: Light Yellow Green