



ELECTRONIC COPY

773616455
Report verification at igi.org

DIAMOND REPORT

March 25, 2026
IGI Report Number **773616455**
Description **NATURAL DIAMOND**
Shape and Cutting Style **ROUND BRILLIANT**
Measurements **11.01 - 11.09 X 6.51 MM**

GRADING RESULTS

Carat Weight **4.72 CARATS**
Color Grade **J**
Clarity Grade **VVS 1**
Cut Grade **EXCELLENT**

ADDITIONAL GRADING INFORMATION

Polish **EXCELLENT**
Symmetry **EXCELLENT**
Fluorescence **NONE**
Inscription(s) **773616455**

PROPORTIONS

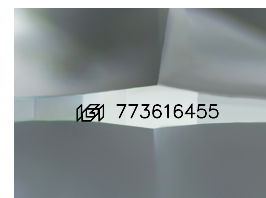
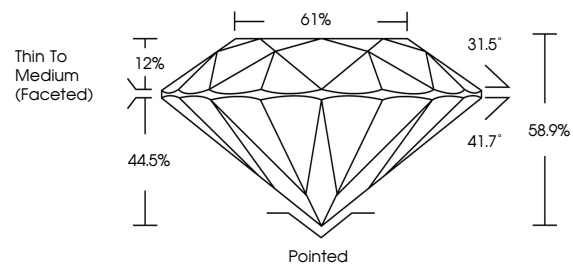

Sample Image Used

CLARITY CHARACTERISTICS

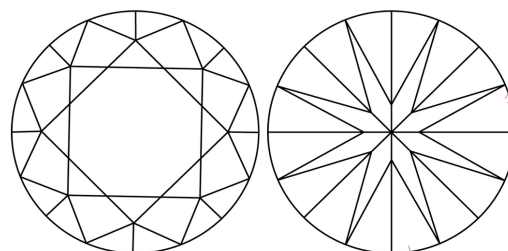

KEY TO SYMBOLS

Red symbols indicate internal characteristics.
Green symbols indicate external characteristics.

COLOR

| D - F | G - J | K - M | N - R | S - Z | FANCY |
|-----------|----------------|-----------------|------------------|-------------|-------|
| Colorless | Near Colorless | Slightly Tinted | Very Light Color | Light Color | |

CLARITY

| FL | IF | VVS 1-2 | VS 1-2 | SI 1-2 | I 1-3 |
|----------|---------------------|-----------------------------|------------------------|-------------------|----------|
| Flawless | Internally Flawless | Very Very Slightly Included | Very Slightly Included | Slightly Included | Included |



March 25, 2026
IGI Report Number **773616455**
Description **NATURAL DIAMOND**
Shape and Cutting Style **ROUND BRILLIANT**
Measurements **11.01 - 11.09 X 6.51 MM**
GRADING RESULTS
Carat Weight **4.72 CARATS**
Color Grade **J**
Clarity Grade **VVS 1**
Cut Grade **EXCELLENT**

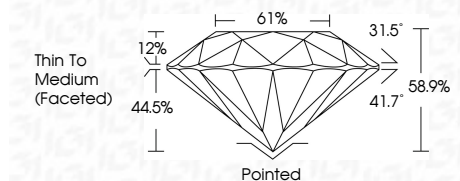

ADDITIONAL GRADING INFORMATION

Polish **EXCELLENT**
Symmetry **EXCELLENT**
Fluorescence **NONE**
Inscription(s) **773616455**



IGI



March 25, 2026
IGI Report No 773616455
ROUND BRILLIANT
11.01 - 11.09 X 6.51 MM
4.72 CARATS
J
EXCELLENT
EXCELLENT
EXCELLENT
NONE
Pointed
EXCELLENT
EXCELLENT
NONE
773616455