



DIAMOND REPORT

February 14, 2026
 IGI Report Number **772681594**
 Description **NATURAL DIAMOND**
 Shape and Cutting Style **ROUND BRILLIANT**
 Measurements **5.62 - 5.65 X 3.58 MM**

GRADING RESULTS

Carat Weight **0.70 CARAT**
 Color Grade **I**
 Clarity Grade **VVS 1**
 Cut Grade **EXCELLENT**

ADDITIONAL GRADING INFORMATION

Polish **EXCELLENT**
 Symmetry **EXCELLENT**
 Fluorescence **NONE**
 Identification Features **FEATHER**
 Inscription(s) **IGI 772681594**

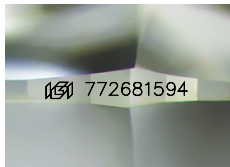

Sample Image Used

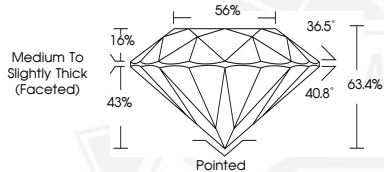

February 14, 2026
 IGI Report Number **772681594**
 ROUND BRILLIANT
 NATURAL DIAMOND
 5.62 - 5.65 X 3.58 MM
 Carat Weight **0.70 CARAT**
 Color Grade **I**
 Clarity Grade **VVS 1**
 Cut Grade **EXCELLENT**
 Polish **EXCELLENT**
 Symmetry **EXCELLENT**
 Fluorescence **NONE**
 Inscription(s) **IGI 772681594**



February 14, 2026
 IGI Report Number **772681594**
 ROUND BRILLIANT
 NATURAL DIAMOND
 5.62 - 5.65 X 3.58 MM
 Carat Weight **0.70 CARAT**
 Color Grade **I**
 Clarity Grade **VVS 1**
 Cut Grade **EXCELLENT**
 Polish **EXCELLENT**
 Symmetry **EXCELLENT**
 Fluorescence **NONE**
 Inscription(s) **IGI 772681594**



THIS DOCUMENT WAS PRODUCED WITH THE FOLLOWING SECURITY MEASURES: SPECIAL DOCUMENT PAPER, INK SCREENS, WATERMARK, BACKGROUND DESIGNS, HOLOGRAM AND OTHER SECURITY FEATURES NOT LISTED AND DO EXCEED DOCUMENT SECURITY INDUSTRY GUIDELINES.