



# INTERNATIONAL GEMOLOGICAL INSTITUTE

ELECTRONIC COPY



February 14, 2026

IGI Report Number 772681021

ROUND BRILLIANT

NATURAL DIAMOND

5.13 - 5.16 X 3.09 MM

Carat Weight 0.50 CARAT

Color Grade I

Clarity Grade VS 1

Cut Grade EXCELLENT

Polish EXCELLENT

Symmetry EXCELLENT

Fluorescence NONE

Inscription(s) IGI 772681021

Comments: IDEAL CUT ROUND

BRILLIANT

## DIAMOND REPORT

February 14, 2026

IGI Report Number

772681021

Description

NATURAL DIAMOND

Shape and Cutting Style

ROUND BRILLIANT

Measurements

5.13 - 5.16 X 3.09 MM

## GRADING RESULTS

Carat Weight

0.50 CARAT

Color Grade

I

Clarity Grade

VS 1

Cut Grade

EXCELLENT

## ADDITIONAL GRADING INFORMATION

Polish

EXCELLENT

Symmetry

EXCELLENT

Fluorescence

NONE

Identification Features

FEATHER

Inscription(s)

IGI 772681021

Comments: IDEAL CUT ROUND BRILLIANT

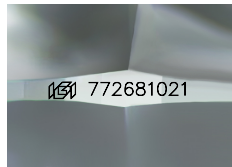

Sample Image Used

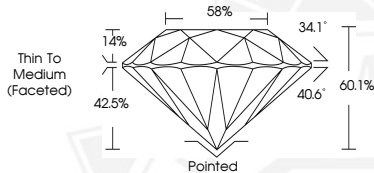

February 14, 2026

IGI Report Number 772681021

ROUND BRILLIANT

NATURAL DIAMOND

5.13 - 5.16 X 3.09 MM

Carat Weight 0.50 CARAT

Color Grade I

Clarity Grade VS 1

Cut Grade EXCELLENT

Polish EXCELLENT

Symmetry EXCELLENT

Fluorescence NONE

Inscription(s) IGI 772681021

Comments: IDEAL CUT ROUND

BRILLIANT



THIS DOCUMENT WAS PRODUCED WITH THE FOLLOWING SECURITY MEASURES: SPECIAL DOCUMENT PAPER, INK SCREENS, WATERMARK, BACKGROUND DESIGNS, HOLOGRAM AND OTHER SECURITY FEATURES NOT LISTED AND DO EXCEED DOCUMENT SECURITY INDUSTRY GUIDELINES.

For terms & conditions and to verify this report, please visit [www.igi.org](http://www.igi.org)