



February 17, 2026

IGI Report Number 772680851

ROUND BRILLIANT

NATURAL DIAMOND

5.22 - 5.25 X 3.25 MM

Carat Weight 0.55 CARAT

Color Grade H

Clarity Grade I.F.

Cut Grade EXCELLENT

Polish EXCELLENT

Symmetry EXCELLENT

Fluorescence NONE

Inscription(s) IGI 772680851

Comments: IDEAL CUT ROUND

BRILLIANT

DIAMOND REPORT

February 17, 2026

IGI Report Number

772680851

Description

NATURAL DIAMOND

Shape and Cutting Style

ROUND BRILLIANT

Measurements

5.22 - 5.25 X 3.25 MM

GRADING RESULTS

Carat Weight

0.55 CARAT

Color Grade

H

Clarity Grade

INTERNALLY FLAWLESS

Cut Grade

EXCELLENT

ADDITIONAL GRADING INFORMATION

Polish

EXCELLENT

Symmetry

EXCELLENT

Fluorescence

NONE

Inscription(s)

IGI 772680851

Comments: IDEAL CUT ROUND BRILLIANT

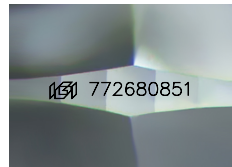

Sample Image Used

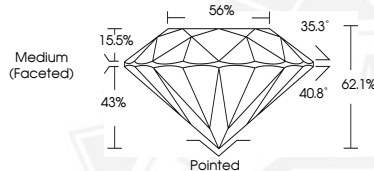

February 17, 2026

IGI Report Number 772680851

ROUND BRILLIANT

NATURAL DIAMOND

5.22 - 5.25 X 3.25 MM

Carat Weight 0.55 CARAT

Color Grade H

Clarity Grade I.F.

Cut Grade EXCELLENT

Polish EXCELLENT

Symmetry EXCELLENT

Fluorescence NONE

Inscription(s) IGI 772680851

Comments: IDEAL CUT ROUND

BRILLIANT



THIS DOCUMENT WAS PRODUCED WITH THE FOLLOWING SECURITY MEASURES: SPECIAL DOCUMENT PAPER, INK SCREENS, WATERMARK, BACKGROUND DESIGNS, HOLOGRAM AND OTHER SECURITY FEATURES NOT LISTED AND DO EXCEED DOCUMENT SECURITY INDUSTRY GUIDELINES.