



February 11, 2026

IGI Report Number 772680678

ROUND BRILLIANT

NATURAL DIAMOND

5.09 - 5.13 X 3.12 MM

Carat Weight 0.50 CARAT

Color Grade I

Clarity Grade VS 2

Cut Grade EXCELLENT

Polish EXCELLENT

Symmetry EXCELLENT

Fluorescence NONE

Inscription(s) IGI 772680678

Comments: IDEAL CUT ROUND

BRILLIANT

DIAMOND REPORT

February 11, 2026

IGI Report Number

772680678

Description

NATURAL DIAMOND

Shape and Cutting Style

ROUND BRILLIANT

Measurements

5.09 - 5.13 X 3.12 MM

GRADING RESULTS

Carat Weight

0.50 CARAT

Color Grade

I

Clarity Grade

VS 2

Cut Grade

EXCELLENT

ADDITIONAL GRADING INFORMATION

Polish

EXCELLENT

Symmetry

EXCELLENT

Fluorescence

NONE

Identification Features

FEATHER, CRYSTAL CLOUD

Inscription(s)

IGI 772680678

Comments: IDEAL CUT ROUND BRILLIANT

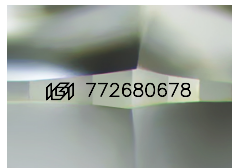

Sample Image Used

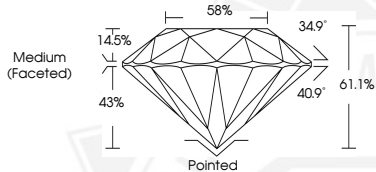

February 11, 2026

IGI Report Number 772680678

ROUND BRILLIANT

NATURAL DIAMOND

5.09 - 5.13 X 3.12 MM

Carat Weight 0.50 CARAT

Color Grade I

Clarity Grade VS 2

Cut Grade EXCELLENT

Polish EXCELLENT

Symmetry EXCELLENT

Fluorescence NONE

Inscription(s) IGI 772680678

Comments: IDEAL CUT ROUND

BRILLIANT



THIS DOCUMENT WAS PRODUCED WITH THE FOLLOWING SECURITY MEASURES: SPECIAL DOCUMENT PAPER, INK SCREENS, WATERMARK, BACKGROUND DESIGNS, HOLOGRAM AND OTHER SECURITY FEATURES NOT LISTED AND DO EXCEED DOCUMENT SECURITY INDUSTRY GUIDELINES.