



**DIAMOND REPORT**

February 12, 2026  
 IGI Report Number **772680614**  
 Description **NATURAL DIAMOND**  
 Shape and Cutting Style **ROUND BRILLIANT**  
 Measurements **6.09 - 6.15 X 3.88 MM**

**GRADING RESULTS**

Carat Weight **0.91 CARAT**  
 Color Grade **J**  
 Clarity Grade **SI 1**  
 Cut Grade **EXCELLENT**

**ADDITIONAL GRADING INFORMATION**

Polish **EXCELLENT**  
 Symmetry **EXCELLENT**  
 Fluorescence **NONE**  
 Identification Features **CRYSTAL CLOUD**  
 Inscription(s) **IGI 772680614**

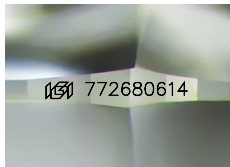

Sample Image Used

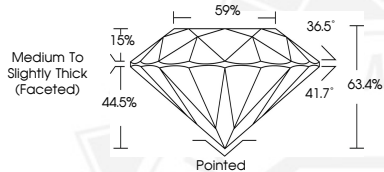

February 12, 2026  
 IGI Report Number **772680614**  
 ROUND BRILLIANT  
 NATURAL DIAMOND  
 6.09 - 6.15 X 3.88 MM  
 Carat Weight **0.91 CARAT**  
 Color Grade **J**  
 Clarity Grade **SI 1**  
 Cut Grade **EXCELLENT**  
 Polish **EXCELLENT**  
 Symmetry **EXCELLENT**  
 Fluorescence **NONE**  
 Inscription(s) **IGI 772680614**



February 12, 2026  
 IGI Report Number **772680614**  
 ROUND BRILLIANT  
 NATURAL DIAMOND  
 6.09 - 6.15 X 3.88 MM  
 Carat Weight **0.91 CARAT**  
 Color Grade **J**  
 Clarity Grade **SI 1**  
 Cut Grade **EXCELLENT**  
 Polish **EXCELLENT**  
 Symmetry **EXCELLENT**  
 Fluorescence **NONE**  
 Inscription(s) **IGI 772680614**



THIS DOCUMENT WAS PRODUCED WITH THE FOLLOWING SECURITY MEASURES: SPECIAL DOCUMENT PAPER, INK SCREENS, WATERMARK, BACKGROUND DESIGNS, HOLOGRAM AND OTHER SECURITY FEATURES NOT LISTED AND DO EXCEED DOCUMENT SECURITY INDUSTRY GUIDELINES.