



DIAMOND REPORT

February 11, 2026
 IGI Report Number **772680323**
 Description **NATURAL DIAMOND**
 Shape and Cutting Style **ROUND BRILLIANT**
 Measurements **5.38 - 5.40 X 3.33 MM**

GRADING RESULTS

Carat Weight **0.60 CARAT**
 Color Grade **I**
 Clarity Grade **VS 2**
 Cut Grade **EXCELLENT**

ADDITIONAL GRADING INFORMATION

Polish **EXCELLENT**
 Symmetry **EXCELLENT**
 Fluorescence **NONE**
 Identification Features **CRYSTAL CLOUD**
 Inscription(s) **(IGI) 772680323**
 Comments: IDEAL CUT ROUND BRILLIANT

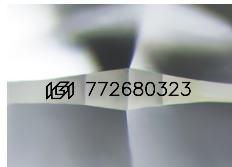

Sample Image Used

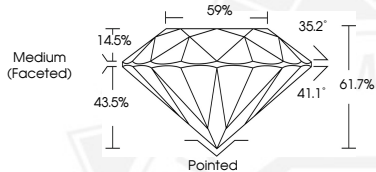

February 11, 2026
 IGI Report Number **772680323**
 ROUND BRILLIANT
 NATURAL DIAMOND
 5.38 - 5.40 X 3.33 MM
 Carat Weight **0.60 CARAT**
 Color Grade **I**
 Clarity Grade **VS 2**
 Cut Grade **EXCELLENT**
 Polish **EXCELLENT**
 Symmetry **EXCELLENT**
 Fluorescence **NONE**
 Inscription(s) **(IGI) 772680323**
 Comments: IDEAL CUT ROUND BRILLIANT



February 11, 2026
 IGI Report Number **772680323**
 ROUND BRILLIANT
 NATURAL DIAMOND
 5.38 - 5.40 X 3.33 MM
 Carat Weight **0.60 CARAT**
 Color Grade **I**
 Clarity Grade **VS 2**
 Cut Grade **EXCELLENT**
 Polish **EXCELLENT**
 Symmetry **EXCELLENT**
 Fluorescence **NONE**
 Inscription(s) **(IGI) 772680323**
 Comments: IDEAL CUT ROUND BRILLIANT



THIS DOCUMENT WAS PRODUCED WITH THE FOLLOWING SECURITY MEASURES: SPECIAL DOCUMENT PAPER, INK SCREENS, WATERMARK, BACKGROUND DESIGNS, HOLOGRAM AND OTHER SECURITY FEATURES NOT LISTED AND DO EXCEED DOCUMENT SECURITY INDUSTRY GUIDELINES.