



February 11, 2026

IGI Report Number **772680058**

**ROUND BRILLIANT**

**NATURAL DIAMOND**

**4.29 - 4.31 X 2.65 MM**

Carat Weight **0.30 CARAT**

Color Grade **G**

Clarity Grade **I.F.**

Cut Grade **EXCELLENT**

Polish **EXCELLENT**

Symmetry **EXCELLENT**

Fluorescence **NONE**

Inscription(s) **(IGI) 772680058**

Comments: IDEAL CUT ROUND  
BRILLIANT

**DIAMOND REPORT**

February 11, 2026

IGI Report Number

**772680058**

Description

**NATURAL DIAMOND**

Shape and Cutting Style

**ROUND BRILLIANT**

Measurements

**4.29 - 4.31 X 2.65 MM**

**GRADING RESULTS**

Carat Weight

**0.30 CARAT**

Color Grade

**G**

Clarity Grade

**INTERNALLY FLAWLESS**

Cut Grade

**EXCELLENT**

**ADDITIONAL GRADING INFORMATION**

Polish

**EXCELLENT**

Symmetry

**EXCELLENT**

Fluorescence

**NONE**

Inscription(s)

**(IGI) 772680058**

Comments: IDEAL CUT ROUND BRILLIANT

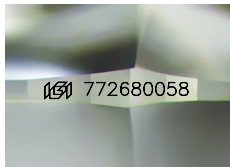

Sample Image Used

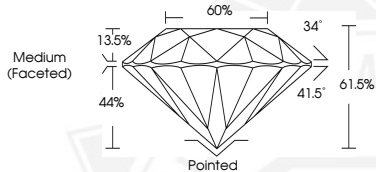

February 11, 2026

IGI Report Number **772680058**

**ROUND BRILLIANT**

**NATURAL DIAMOND**

**4.29 - 4.31 X 2.65 MM**

Carat Weight **0.30 CARAT**

Color Grade **G**

Clarity Grade **I.F.**

Cut Grade **EXCELLENT**

Polish **EXCELLENT**

Symmetry **EXCELLENT**

Fluorescence **NONE**

Inscription(s) **(IGI) 772680058**

Comments: IDEAL CUT ROUND  
BRILLIANT



THIS DOCUMENT WAS PRODUCED WITH THE FOLLOWING SECURITY MEASURES: SPECIAL DOCUMENT PAPER, INK SCREENS, WATERMARK, BACKGROUND DESIGNS, HOLOGRAM AND OTHER SECURITY FEATURES NOT LISTED AND DO EXCEED DOCUMENT SECURITY INDUSTRY GUIDELINES.