



February 11, 2026

IGI Report Number 772679856

**ROUND BRILLIANT
NATURAL DIAMOND**
5.27 - 5.30 X 3.32 MM

Carat Weight 0.57 CARAT
Color Grade J
Clarity Grade VS 1
Cut Grade EXCELLENT
Polish EXCELLENT
Symmetry EXCELLENT
Fluorescence NONE
Inscription(s) IGI 772679856

DIAMOND REPORT

February 11, 2026
IGI Report Number 772679856
Description NATURAL DIAMOND
Shape and Cutting Style ROUND BRILLIANT
Measurements 5.27 - 5.30 X 3.32 MM

GRADING RESULTS

Carat Weight 0.57 CARAT
Color Grade J
Clarity Grade VS 1
Cut Grade EXCELLENT

ADDITIONAL GRADING INFORMATION

Polish EXCELLENT
Symmetry EXCELLENT
Fluorescence NONE
Identification Features CRYSTAL, PINPOINT
Inscription(s) IGI 772679856

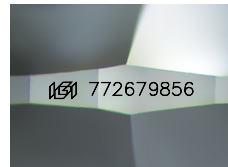

Sample Image Used

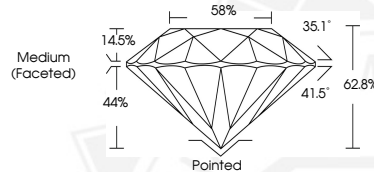

February 11, 2026

IGI Report Number 772679856

**ROUND BRILLIANT
NATURAL DIAMOND**
5.27 - 5.30 X 3.32 MM

Carat Weight 0.57 CARAT
Color Grade J
Clarity Grade VS 1
Cut Grade EXCELLENT
Polish EXCELLENT
Symmetry EXCELLENT
Fluorescence NONE
Inscription(s) IGI 772679856



THIS DOCUMENT WAS PRODUCED WITH THE FOLLOWING SECURITY MEASURES: SPECIAL DOCUMENT PAPER, INK SCREENS, WATERMARK, BACKGROUND DESIGNS, HOLOGRAM AND OTHER SECURITY FEATURES NOT LISTED AND DO EXCEED DOCUMENT SECURITY INDUSTRY GUIDELINES.