



February 13, 2026

IGI Report Number **772679780**

**ROUND BRILLIANT**

**NATURAL DIAMOND**

**5.80 - 5.83 X 3.70 MM**

Carat Weight **0.80 CARAT**  
 Color Grade **I**  
 Clarity Grade **VS 1**  
 Cut Grade **VERY GOOD**  
 Polish **EXCELLENT**  
 Symmetry **EXCELLENT**  
 Fluorescence **NONE**  
 Inscription(s) **IGI 772679780**

**DIAMOND REPORT**

February 13, 2026

IGI Report Number

**772679780**

Description

**NATURAL DIAMOND**

Shape and Cutting Style

**ROUND BRILLIANT**

Measurements

**5.80 - 5.83 X 3.70 MM**

**GRADING RESULTS**

Carat Weight

**0.80 CARAT**

Color Grade

**I**

Clarity Grade

**VS 1**

Cut Grade

**VERY GOOD**

**ADDITIONAL GRADING INFORMATION**

Polish

**EXCELLENT**

Symmetry

**EXCELLENT**

Fluorescence

**NONE**

Identification Features

**CRYSTAL CLOUD**

Inscription(s)

**IGI 772679780**

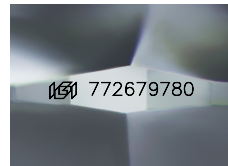

Sample Image Used

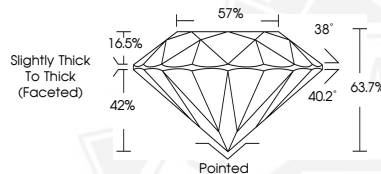

February 13, 2026

IGI Report Number **772679780**

**ROUND BRILLIANT**

**NATURAL DIAMOND**

**5.80 - 5.83 X 3.70 MM**

Carat Weight **0.80 CARAT**  
 Color Grade **I**  
 Clarity Grade **VS 1**  
 Cut Grade **VERY GOOD**  
 Polish **EXCELLENT**  
 Symmetry **EXCELLENT**  
 Fluorescence **NONE**  
 Inscription(s) **IGI 772679780**



THIS DOCUMENT WAS PRODUCED WITH THE FOLLOWING SECURITY MEASURES: SPECIAL DOCUMENT PAPER, INK SCREENS, WATERMARK, BACKGROUND DESIGNS, HOLOGRAM AND OTHER SECURITY FEATURES NOT LISTED AND DO EXCEED DOCUMENT SECURITY INDUSTRY GUIDELINES.