



February 11, 2026

IGI Report Number **772679759**

ROUND BRILLIANT

NATURAL DIAMOND

5.24 - 5.26 X 3.27 MM

Carat Weight **0.56 CARAT**

Color Grade **I**

Clarity Grade **VS 1**

Cut Grade **EXCELLENT**

Polish **EXCELLENT**

Symmetry **EXCELLENT**

Fluorescence **NONE**

Inscription(s) **IGI 772679759**

Comments: IDEAL CUT ROUND
BRILLIANT

DIAMOND REPORT

February 11, 2026

IGI Report Number

772679759

Description

NATURAL DIAMOND

Shape and Cutting Style

ROUND BRILLIANT

Measurements

5.24 - 5.26 X 3.27 MM

GRADING RESULTS

Carat Weight

0.56 CARAT

Color Grade

I

Clarity Grade

VS 1

Cut Grade

EXCELLENT

ADDITIONAL GRADING INFORMATION

Polish

EXCELLENT

Symmetry

EXCELLENT

Fluorescence

NONE

Identification Features

CRYSTAL

Inscription(s)

IGI 772679759

Comments: IDEAL CUT ROUND BRILLIANT

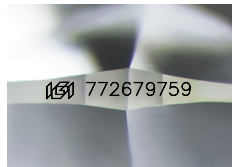

Sample Image Used

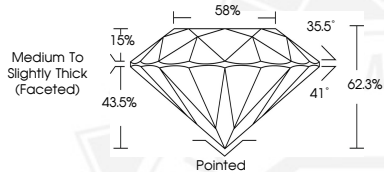

February 11, 2026

IGI Report Number **772679759**

ROUND BRILLIANT

NATURAL DIAMOND

5.24 - 5.26 X 3.27 MM

Carat Weight **0.56 CARAT**

Color Grade **I**

Clarity Grade **VS 1**

Cut Grade **EXCELLENT**

Polish **EXCELLENT**

Symmetry **EXCELLENT**

Fluorescence **NONE**

Inscription(s) **IGI 772679759**

Comments: IDEAL CUT ROUND
BRILLIANT



THIS DOCUMENT WAS PRODUCED WITH THE FOLLOWING SECURITY MEASURES: SPECIAL DOCUMENT PAPER, INK SCREENS, WATERMARK, BACKGROUND DESIGNS, HOLOGRAM AND OTHER SECURITY FEATURES NOT LISTED AND DO EXCEED DOCUMENT SECURITY INDUSTRY GUIDELINES.