



**DIAMOND REPORT**

February 10, 2026  
 IGI Report Number **771613524**  
 Description **NATURAL DIAMOND**  
 Shape and Cutting Style **ROUND BRILLIANT**  
 Measurements **5.08 - 5.13 X 3.10 MM**

**GRADING RESULTS**

Carat Weight **0.50 CARAT**  
 Color Grade **H**  
 Clarity Grade **VVS 2**  
 Cut Grade **EXCELLENT**

**ADDITIONAL GRADING INFORMATION**

Polish **EXCELLENT**  
 Symmetry **EXCELLENT**  
 Fluorescence **NONE**  
 Identification Features **NEEDLE, PINPOINT, FEATHER**  
 Inscription(s) **IGI 771613524**

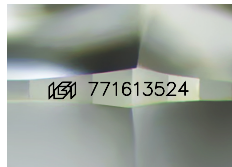

Sample Image Used

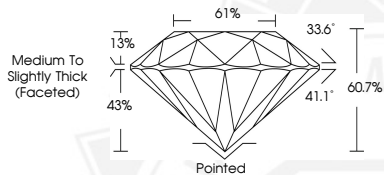

February 10, 2026  
 IGI Report Number **771613524**  
 ROUND BRILLIANT  
 NATURAL DIAMOND  
 5.08 - 5.13 X 3.10 MM  
 Carat Weight **0.50 CARAT**  
 Color Grade **H**  
 Clarity Grade **VVS 2**  
 Cut Grade **EXCELLENT**  
 Polish **EXCELLENT**  
 Symmetry **EXCELLENT**  
 Fluorescence **NONE**  
 Inscription(s) **IGI 771613524**



February 10, 2026  
 IGI Report Number **771613524**  
 ROUND BRILLIANT  
 NATURAL DIAMOND  
 5.08 - 5.13 X 3.10 MM  
 Carat Weight **0.50 CARAT**  
 Color Grade **H**  
 Clarity Grade **VVS 2**  
 Cut Grade **EXCELLENT**  
 Polish **EXCELLENT**  
 Symmetry **EXCELLENT**  
 Fluorescence **NONE**  
 Inscription(s) **IGI 771613524**



THIS DOCUMENT WAS PRODUCED WITH THE FOLLOWING SECURITY MEASURES: SPECIAL DOCUMENT PAPER, INK SCREENS, WATERMARK, BACKGROUND DESIGNS, HOLOGRAM AND OTHER SECURITY FEATURES NOT LISTED AND DO EXCEED DOCUMENT SECURITY INDUSTRY GUIDELINES.