



DIAMOND REPORT

February 6, 2026
IGI Report Number **771613391**
Description **NATURAL DIAMOND**
Shape and Cutting Style **ROUND BRILLIANT**
Measurements **5.27 - 5.33 X 3.30 MM**

GRADING RESULTS

Carat Weight **0.57 CARAT**
Color Grade **H**
Clarity Grade **VVS 1**
Cut Grade **EXCELLENT**

ADDITIONAL GRADING INFORMATION

Polish **EXCELLENT**
Symmetry **EXCELLENT**
Fluorescence **NONE**
Identification Features **CLOUD**
Inscription(s) **IGI 771613391**
Comments: IDEAL CUT ROUND BRILLIANT

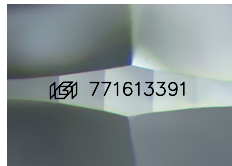

Sample Image Used

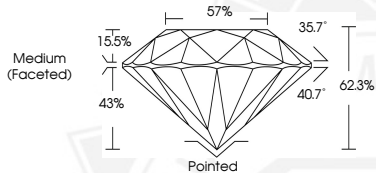

February 6, 2026
IGI Report Number **771613391**
ROUND BRILLIANT
NATURAL DIAMOND
5.27 - 5.33 X 3.30 MM
Carat Weight **0.57 CARAT**
Color Grade **H**
Clarity Grade **VVS 1**
Cut Grade **EXCELLENT**
Polish **EXCELLENT**
Symmetry **EXCELLENT**
Fluorescence **NONE**
Inscription(s) **IGI 771613391**
Comments: IDEAL CUT ROUND BRILLIANT



February 6, 2026
IGI Report Number **771613391**
ROUND BRILLIANT
NATURAL DIAMOND
5.27 - 5.33 X 3.30 MM
Carat Weight **0.57 CARAT**
Color Grade **H**
Clarity Grade **VVS 1**
Cut Grade **EXCELLENT**
Polish **EXCELLENT**
Symmetry **EXCELLENT**
Fluorescence **NONE**
Inscription(s) **IGI 771613391**
Comments: IDEAL CUT ROUND BRILLIANT



THIS DOCUMENT WAS PRODUCED WITH THE FOLLOWING SECURITY MEASURES: SPECIAL DOCUMENT PAPER, INK SCREENS, WATERMARK, BACKGROUND DESIGNS, HOLOGRAM AND OTHER SECURITY FEATURES NOT LISTED AND DO EXCEED DOCUMENT SECURITY INDUSTRY GUIDELINES.