



DIAMOND REPORT

March 12, 2026
IGI Report Number **770699124**
Description **NATURAL DIAMOND**
Shape and Cutting Style **ROUND BRILLIANT**
Measurements **4.82 - 4.87 X 2.91 MM**

GRADING RESULTS

Carat Weight **0.41 CARAT**
Color Grade **E**
Clarity Grade **SI 2**
Cut Grade **EXCELLENT**

ADDITIONAL GRADING INFORMATION

Polish **EXCELLENT**
Symmetry **EXCELLENT**
Fluorescence **SLIGHT**
Identification Features **FEATHER, CRYSTAL CLOUD**
Inscription(s) **(IGI) 770699124**
Comments: IDEAL CUT ROUND BRILLIANT

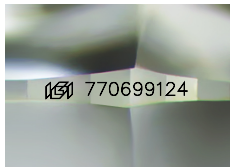

Sample Image Used

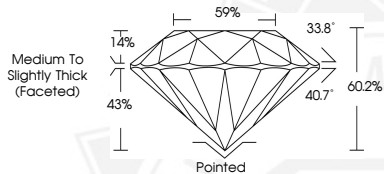

March 12, 2026

IGI Report Number **770699124**
ROUND BRILLIANT
NATURAL DIAMOND
4.82 - 4.87 X 2.91 MM

Carat Weight **0.41 CARAT**
Color Grade **E**
Clarity Grade **SI 2**
Cut Grade **EXCELLENT**
Polish **EXCELLENT**
Symmetry **EXCELLENT**
Fluorescence **SLIGHT**
Inscription(s) **(IGI) 770699124**

Comments: IDEAL CUT ROUND BRILLIANT



March 12, 2026

IGI Report Number **770699124**
ROUND BRILLIANT
NATURAL DIAMOND
4.82 - 4.87 X 2.91 MM

Carat Weight **0.41 CARAT**
Color Grade **E**
Clarity Grade **SI 2**
Cut Grade **EXCELLENT**
Polish **EXCELLENT**
Symmetry **EXCELLENT**
Fluorescence **SLIGHT**
Inscription(s) **(IGI) 770699124**

Comments: IDEAL CUT ROUND BRILLIANT



THIS DOCUMENT WAS PRODUCED WITH THE FOLLOWING SECURITY MEASURES: SPECIAL DOCUMENT PAPER, INK SCREENS, WATERMARK, BACKGROUND DESIGNS, HOLOGRAM AND OTHER SECURITY FEATURES NOT LISTED AND DO EXCEED DOCUMENT SECURITY INDUSTRY GUIDELINES.